THOUSANDS OF COSHOCTON PEOPLE IN BOTH CITY, COUNTRY AND SURROUNDING TOWNS, READ THE DAILY AGE EVERY DAY, BECAUSE IT GIVES THE NEWS.

THEY BUY AT HOME
Daily Age readers are citizens who buy of Coshocton merchants. They are Coshocton Boosters. Age circulation gives quantity and quality.

COSHOCTON DAILY AGE.

VOL. 22 No. 32. THURSDAY COSHOCTON, OHIO, FEB. 8, 1912. THURSDAY TWO CENTS

Weather Forecast
FAIR
TONIGHT AND FRIDAY.

Newcomerstown Man Assaulted Wife, is Charge

Geo. Hendrichs Is Fined $10 and Costs By Mayor Wednesday Morning Following Sensational Family Row Tuesday.

Woman Said To Have Been Badly Bruised — Her Screams Said To Have Been Heard By Sister Across The Street.

After seriously beating and abusing his wife until she was forced to flee from the house to the sheltering protection of her sister's and father's home across the street, George Hendrichs of Newcomerstown, was arrested there Tuesday night late by the marshal charged with assault and battery. He pleaded guilty to the mayor of the town Wednesday morning and was fined $10 and costs.

The Hendrichs family is well known and highly respected in Newcomerstown and the row has started a pretty scandal in the town.

Hendrichs it is claimed returned home Tuesday from a visit and became engaged in a quarrel with his wife. It is alleged he let his temper get the best of him and began beating the woman who is said to be unusually attractive. He bruised her painfully until she screamed for help. Her cries were heard by her sister who lives across the street. Before the sister could reach the Hendrichs home Mrs. Hendrichs had escaped, it is said, and ran to her father's home nearby. The marshal was called and Hendrichs was placed under arrest.

To the mayor Wednesday morning Hendrichs did not deny that he had assaulted his wife, it is claimed, and the mayor imposed a fine of $10 and costs which Hendrichs paid and was released.

Mrs. Hendrichs was painfully injured, it is claimed, but her injuries are not serious although she is suffering from the shock.

Harmon Airs His Views at C. Con

Columbus, O., Feb. 8.—Governor Judson Harmon today complied with the invitation extended to him some time ago by the delegates to the constitutional convention and addressed that body on the subject of constitutions and constitution making.

After thanking the delegates for the honor conferred, the governor said:

"The purpose of a constitution is to establish a government and mark out its general scope and design. As in this country it must be of the republican form, the authority to be exercised must be defined and limited, and provision be made for the selection of the officers who are to be entrusted with it. And that 'the consent of the governed,' which is the sole basis of such government, may be secured, these themselves select the persons who are to draft the instrument to be submitted for their acceptance.

"When the proposed government is to displace a like one of which the people have had full opportunity to judge by experience, it would be most unwise for its framers not to adopt, at the start, the features which have been found satisfactory, and not, by changes in these, risk the rejection of their work.

"Under each of the three successive governments we have had in Ohio her citizens have enjoyed, in very large measure, the benefits the founders had in view. During the 60 years the present government has existed we have successfully met all conditions of peace and war, prosperity and adversity, and seen Ohio become one of the great commonwealths of the world. As my experience with our present constitution increases the better I like its general design and principal features. And I am certain we should all be glad to be assured that no less proud a record will be made under the new government, if your proposals meet with favor.

"I hope yours will be a true constitution, like the one we have so long enjoyed, laying down concisely the fundamental law and leaving lighter matters to legislation. This will secure a clearer understanding of your proposals and make their approval more likely, because many would object to statutes masquerading as constitutional provisions not subject to the ordinary methods of amendment and repeal. For one essential of a constitution is stability through precautions against hasty and ill considered changes.

"But the statesmen and people of the past were not vain or unwise enough to believe that no improvement would ever become necessary or advisable in the governments they set up. The first was territorial, and therefore temporary by nature. The second provided for amendment at any time after four years of operation. The last not only permitted amendments at any time but required the submission to the people every 20 years of the question whether there should be a convention for general revision, alteration or amendment.

Bill of Rights.

"It would be folly to ignore the fact that the only time the people said 'yes' to this question they rejected by an overwhelming majority the proposal of the convention, though its membership ranked very high. Too many changes were made which were not only unnecessary, but worse, because they would have introduced uncertainty where numerous decisions and long practice had brought certainty.

"The present bill of rights as a whole is excellent, but some undue advantages against the state are given to persons charged with crime. These had their origin when governments were less restricted in power and authority and the accused was denied most of the means of defense he now enjoys. With the great changes on both sides of the case which go to his benefit the state finds itself too heavily handicapped in enforcing the laws.

"Under our changed conditions there is no reason why depositions should not be taken for the prosecution as well as for the defense, when the presence of witnesses at the trial can

(Continued On Page Seven)

GEORGE SAPP DIED TUESDAY

George Sapp, one of the oldest residents of Eastern Knox county, and brother of Mrs F Wernett of Coshocton, died at the home of his daughter Mrs Patrick Purcell, Tuesday afternoon at 2:30 o'clock, after an illness of several months. He was nearly 86 years old.

Mr Sapp was born near Danville in 1826. He was the second child of a family of eleven children, four of whom are still living: Mrs. L G. Hunt of Mt. Vernon, Mrs. F A Wernett of Coshocton, Mr. John A. Sapp of Salmville, O., and Dr. J. B Lapp of Cleveland

He leaves a family of seven children: Mrs. John Breckler, Mrs Martin Hammond, and Julian Sapp of Danville. Mrs. Patrick Purcell of Mt Vernon, Mrs B J. Mattingly, Johnstown, O., Mrs. J B Parker, Washington, D C, and Miss Bertha Sapp of Cleveland O.

The body was taken to Danville Thursday morning at 8 o'clock where funeral services were held at the St Luke church The body was buried in the Catholic cemetery near Danville

FAILS TO RETURN

Mansfield Officer Goes After Alleged Embezzler Walters.

Mansfield, O. Feb. 8.—Sheriff Carroll went to Anderson, Ind, prepared to bring back Charles H Walters, former president of the Mansfield Rubber company, and wanted in this city to answer to indictments charging him with embezzlement. If Walters refuses to return voluntarily the sheriff will secure requisition papers immediately for his return

After his arrest and release on bond last Saturday, Walters went to Buffalo to visit his wife, who is dying of cancer, and it was tacitly understood that he was to stop off here on his return to Anderson, but he did not do so.

It is estimated that citizens of Mansfield and vicinity invested $2,000,000 in the stock of the Walters concern.

Aqueduct to be Built by State and County

THERE WASN'T ANY GRANTED

Attorney Turner Is Made The Object of a Good Joke.

Coshocton attorneys are having a quiet little laugh at the expense of Atty. C. O. Turner Thursday. A few days ago Atty. W. S. Merrell filed suit in common pleas court for his client Peter W. Jacobs against Levi Vansickle asking for the quieting of the title on a piece of land down in Prosser Hollow. He asked that Vansickle be restrained from holding any claim over the land but did not ask for a temporary injunction.

Thursday morning Atty. Turner who recently was engaged by Vansickle to fight the case filed a motion in common pleas court asking that the temporary injunction granted in the case be dissolved. There being no temporary injunction asked for or granted the motion was entirely out of order and Turner was made the brunt of a good joke

ALL EGGS MUST BE CANDELED

After March 1, all eggs offered for sale in Ohio must be cancelled. State Dairy and Food Commissioner Strode orders this to insure wholesome eggs for purchasers. Since eggs have reached an almost prohibitive price, many complaints have been received by the department of their poor quality from all parts of the state Mr Strode is preparing a bill to be introduced in the next legislature prohibiting the sale of stale eggs,

DATE IS CHANGED

Scout Minstrel To Be Held February 14 at Theatre

The date of the Boy Scout minstrels has been changed to February 14 instead of February 15 on account of the Knights Templar meeting to be held on the latter date.

It is seldom that Coshocton or any other city is given an opportunity to see such a finished performance given by boys of such tender years as those who will be included in the cast of the Scout minstrels. They are undertaking and it may be said successfully accomplishing the work of men of older years. The minstrel is not an exhibition of child play but will be equally as strong and entertaining as any amateur theatrical performance ever attempted in this city or elsewhere.

The boys are working hard on the show and they are succeeding under the careful direction of Stewart B. Hayes, who has had wide and varied experience in minstrel and theatrical work of all kinds Mr Hayes understands boys and is fast whipping the piece into excellent shape

The big first part promises to be unique. The opening will be a medley which will last 15 minutes after which there will be solos and live jokes given in professional minstrel style. It may be said here that some of the boys have displayed wonderfully good voices and some surprises are promised on the night of the performance in the way of good singing.

In the second part there will be two professional vaudeville acts The grand closing scene will be unique and in keeping with the rest of the performance. It is called The Scout's Dream, showing the early dawn of a summer morning with the sun peeping over the hills of the east A scout is discovered asleep in his tent after a long hike and his dream is shown by the shadowgraph at the rear of the stage. It will lead on to the grand patriotic finale

Seats for the show are going like hot cakes and the boys already are promised a packed house.

JOHN SHEELY IS OPERATED UPON

Drs Marshal, H. R. McCurdy and McClain performed a serious operation upon John Sheeley of E Chestnut street at 9 o'clock Thursday morning for the removal of a tumor. Mr. Sheeley has rallied from the operation and his speedy recovery is expected.

COUNTY TO PAY ONLY HALF COST

Commissioners And State Board Public Works Man Meet To Decide On Kind of Structure Later in Month.

The state of Ohio will bear half the expense of erecting a new aqueduct or a culvert over the canal at White Eyes at the point where the old culvert was washed out by the flood which followed the cloud burst last summer. John I. Miller of the state board of public works, and Supt. Chas. Geidel of Coshocton met with the commissioners Wednesday afternoon and the aforestated decision was arrived at.

The improvement is badly needed since the roadway was washed out by the big wall of water last summer. Driving at that point is almost impossible and there is danger to the surrounding country should there be high water at any time. The water would run out of the banks and inundate farm lands for miles around doing extensive damage.

Mr. Miller and Mr. Geidel had a lengthy conference with the county commissioners Wednesday afternoon which ended in the agreement of the parties to each stand half the cost of making repairs at that point

The commissioners, Mr. Geidel and Mr. Miller will meet on the ground Feb. 21 to decide on the kind of structure to be erected. It is planned to erect a big concrete aqueduct at the point in question but some of the members of the board of commissioners are in favor of building a concrete culvert. This will be decided when the men meet on the ground and have seen just the condition of the surroundings and what is needed there.

INSTITUTE HOLDS ITS ELECTION

J. J. Gamertsfelder At The Head of Tiverton Organization.

During the business session of the annual Farmers' Institute which is being held at Tiverton Wednesday and Thursday of this week the following officers were elected for the year 1912:

President J J Gamertsfelder
Secretary, H H. Hagelbarger.
Treasurer, W H Cooper.

The executive committe is composed of the following, H C Miller, W H Winslow and C. H. Gamertsfelder.

The session Wednesday evening was a most enthusiastic one About one hundred people were present and splendid addresses were given by J. S. Bingham, I L Meyers and H H. Kirk. Thursday morning J S Bingham took as his topic 'Soil Fertility and Tillage' and H. H Kirk spoke on "Rearing and Feeding Swine" These papers were followed by a most interesting discussion at which everyone took part The closing session was held Thursday afternoon and the following program was given.

"Potato and Corn Crop," J H Brigham.

"Twentieth Century Farmer" S L Compton, Bank Haven

"Catch Crop Worth the While," H H. Kirk

MEET FIRST TIME IN NINETEEN YEARS

When Zach Neighbor of Coshocton, clerk at the Park hotel met his uncle L B Neighbor, of Dixon, Ill., at Newcomerstown Wednesday night it was the first time they had met in 19 years Mr. Neighbor taught school over a quarter of a century, and has done considerable engineering work during the last six years. He is visiting friends and relatives in Newcomerstown for the first time in years. He is a brother of the late David and Theo. Neighbor, but migrated westward in his earlier days.

GOOD PROGRAM IS PROMISED

Imperial Band Prepares for Concert Sunday Afternoon

Sunday afternoon at 2 o'clock the Imperial band under the direction of Emanuel Yingling of Newcomerstown will give the third concert of the winter at the Sixth St. theatre. It is expected that the theatre will be crowded.

Since the first concert was given early in the season the Imperial band has won a warm spot in the hearts of Coshocton music lovers. The band has progressed wonderfully with Director Yingling at the head and the organization now is one of the best in this section of the state. The band is by far the best that has been supported by Coshocton for many years. Each concert they have given has shown immeasurable improvement over the preceding one and considering the rehearsals the organization has had on the program to be given Sunday the concert will be ideal.

The program that has been arranged for Sunday afternoon is much longer and contains some much heavier numbers than has been attempted before. The program, too, is covering a broader field than the former ones. There will be grand and light opera selections and popular music of various kinds will be scattered throughout the program.

The excellence of the Imperial band command the respect and praise of Coshocton music lovers and it should be supported by them.

UNDERWOOD PLAN IS ADOPTED BY CAUCUS

Regular Committee Will Probe The Money Trust.

Washington, Feb. 8.—In caucus, the Democrats of the house uphold Mr. Underwood's demand for a conservative investigation of the money trust by the standing committee of the house by a vote of 116 to 66. The Henry-Lindbergh resolution authorizing a sweeping investigation by a special committee, as urged by Mr. Bryan, was laid on the table. Among those who voted to uphold the hands of Leader Underwood was Speaker Clark. The vote by which the Bryan-Henry resolution was taken immediately followed the reading of a telegram from Mr. Bryan as follows:

"I regard caucus on money trust investigation as crisis. Its result will largely affect our chances in coming campaign. Please say to any who value my judgment that I am heartily with you in demand for special committee. There are many objections to investigation by regular committee, but it is enough to know Wall street prefers regular committee. We cannot afford to allow accused parties to select this jury. Success to you. If our party is afraid to offend the powerful financial interests that have fought us since 1896, we cannot expect public confidence"

The Bryan telegram was sprung on the caucus by Representative Henry. The Texan is a finished orator and he read the telegram with all the fervor of which he is capable. Not a handclap followed the effort The Bryan message fell flat. Representative Lamb of Virginia broke the impressive silence by declaring that the caucus was well able to take care of itself without advice from the outside.

TWO HELD FOR MURDER

Nephew of Tiffin Man Bought Poison Day Before Death.

Tiffin, O., Feb 8 Charged with administering poison to Samuel Utz, 72, a wealthy real estate man of this city, James Utz, 32, and J. M. Fretz, a nurse, both of Fostoria, are in jail here. The elder Utz died last Saturday, pneumonia being given as the cause but the discovery of burns on the dead man's mouth by Undertaker Kistler led to an investigation by the coroner Traces of poison were found in the stomach and warrants for the arrest of the two men followed.

Poison records in Weidling's drug store show that young Utz purchased a one-ounce phial of carbolic acid last Friday. According to the druggist, Utz said he wanted the acid for disinfecting purposes in his uncle's room. By the terms of a will executed in 1905, James Utz was made the sole beneficiary of his uncle's estate, which is estimated to be worth $150,000.

Citizens League Takes up Alleged Liquor Violation

Mrs. Anna Murray Says She Was Only Told That Man Purchased Booze in a Saloon on Sunday — Denies Statement.

Citizens League Determined To Get At Root of the Story — Truth And Veracity Of Goodspeed Not Of The Best.

To members of the executive committee of the Citizens league at a special meeting held with Mayor Cassingham at the city hall Thursday afternoon, Mrs. Annie Murray, denied emphatically that she had told a newspaper man Wednesday representing a local morning paper that she would make affidavit to the statement that liquor was sold to her husband or a man named Goodspeed by a regulated saloon in Coshocton on Sunday a week ago. She said that she had said she would make affidavit to Goodspeed's telling her that he had purchased the liquor at a regulated saloon on Sunday.

The meeting was called for the purpose of getting into the inside facts of a story told the associated charities' representative of Mrs. Murray's husband, William Murray living at Vine and Water streets, becoming drunk with a man named Goodspeed who had purchased the liquor from two of the regulated saloons in Coshocton a week ago last Sunday. Mrs. Murray met with the Citizens' league committee and to them told her story.

She said Goodspeed who lives north of Coshocton in the country came to Coshocton a week ago last Sunday and met her husband, William Murray, in a restaurant on Third street. The two men have known each other since Goodspeed worked at the Clow plant about a year ago. She said that Goodspeed later told her that he went to a saloon on Third street run by Kinney where he purchased a pint of liquor. The two men went to the home of Murray where they drank the whiskey. Then Goodspeed went back up town and got another pint. When he returned he said he got the whiskey at the same place. While she was getting the dinner Goodspeed went back up street to get some more whiskey. He was gone about five minutes and returned with two half pint bottles of the booze. She told the committee that Goodspeed told her he couldn't get the booze at Kinney's and had to go to Elson's saloon on Main street to get more. They drank one of the half pints of whiskey that night and the other half pint Monday morning.

Tuesday evening the men again became drunk she said and Goodspeed was noisy and disorderly. She went to the home of a neighbor from where the police were notified to go to the Murray home and eject Goodspeed. Chief Maple answered the call. He called Goodspeed out. They walked up to the corner of Walnut street.

There the chief took up the story and told the committee that Goodspeed did not seem badly intoxicated. He said the fellow told him he got his booze from a bootlegger on Sixth st. The chief asked him who it was and Goodspeed said he wasn't certain.

It was drawn from Chief Mapel's story and the story told by Mrs. Murray that Goodspeed's truth and veracity could not be trusted. Mrs. Murray said that she had caught Goodspeed in several lies during the time he was around her house and Mapel said Goodspeed had contradicted himself several times during their short conversation.

Mrs. Murray said all she knew of the alleged sale of liquor by the two saloonkeepers was what Goodspeed had told her and not by her own personal knowledge.

That was not sufficient evidence to permit her swearing out an affidavit since the law requires that the person who swears to an affidavit must have seen or have personal knowledge that the act was committed. Mrs. Murray said she would make an affidavit to the statements made to her by Goodspeed but from the different stories he told his veracity was very much doubted.

Chief Mapel said that Goodspeed had told him the evening he was ejected from the Murray home that he would return to Coshocton the following Saturday night help the chief find the man who had sold him the liquor the previous Sunday. The chief said Goodspeed failed to show up.

Further investigation of the case will be made by the local police department and the Citizens league. The executive committee was very anxious to get any information that would lead to the apprehension of the man who sold Goodspeed the liquor on Sunday whether it was a keeper of a regulated saloon or a bootlegger—if Goodspeed was sold the liquor on Sunday.

MAY AMPUTATE MAN'S THUMB

Charles Miller Catches Hand Under Pile Of Iron

Chas. Miller sustained a badly mashed thumb Thursday morning while at work at the steel plant in the south end of the city. Miller was working with a pile of axles when one of the heavy pieces of iron fell on his thumb mashing it badly and tearing away part of the flesh. He at once went to the office of a physician where the injury was dressed. The thumb was badly mashed and may have to be amputated.

CAR, SKIDDING, HITS A WAGON

Auto Driven By Supt. Aland Damages Hanley Mill Wagon.

A Buick car driven by Chas. Aland of the Clow plant ran into the delivery wagon of the Hanley Milling Co. on Second street Thursday morning. The wagon was almost demolished and the car was badly damaged

Aland was making turn out Second street when the wheels of the car slipped and he ran fairly into the wagon that was standing nearby.

The horses were badly frightened but did not run away

Morse Speeding Northward.

Atlanta, Ga Feb 8—Charles W Morse is speeding toward New York aboard the Birmingham special of the Southern railway, and before tonight he will be back near the scenes of his financial operations, which sent him to the Atlanta pen on a 15-year sentence.

150 ATTEND ROAD MEET

State Highway Department Man Gives Interesting Addresses

Almost 150 people attended the "good roads" sessions at the city hall Thursday morning and afternoon. The sessions were rousers and full of enthusiasm

Nicholas Koler of the state highway department addressed the assembled farmers and explained to them just how far the state would go in bettering the roads. Minute explanations were made as to how township trustees should proceed to get state aid in improving their roads. In addition he told of the various methods now in vogue in improving the roads and advised those interested concerning the different road beds.

The meetings were highly educational and beneficial to the farmers in every way and very close attention was paid to the speakers all during the day.

These meetings are held once a year under the supervision of the state highway department and men well versed in the subject of good roads are sent out to lecture all over the state

David Markley of Canal Lewisville and Prosecutor Klein made short addresses

Dictionaries Going Rapidly:

The Daily Age dictionaries are going very rapidly and if you want one the best way to be sure that you will get it is to come now or telephone and have the book laid away for you. The offer positively closes Saturday, Feb. 10. You need the book.

Moved to West Bedford

Mrs. William Hughes of Warsaw moved her household goods to West Bedford Thursday.

NEWSPAPER ARCHIVE®
NEWSPAPER ARCHIVE®

YOUR MONEY

Deposited in the

Coshocton National Bank

is absolutely secure

Capital, Surplus and Undivided Profits, $150,000.00

14th on list of Roll of Honor Bank in Ohio.

Makes this bank one of the strongest in Central Ohio.

Our directors direct, and under the Comptroller of the Currency there is regular inspection that makes our depositors

Perfectly Safe

N. Q. BAKER, president
W. R. POMERENE, vice-president
T. L. MONTGOMERY, Cashier.
ROBT. Q. BAKER, asst. cashier

MANY CATHOLICS ARE EXECUTIVES IN BOY SCOUT ASSN.

A statement has been made that there was a rule in regard to the Boy Scout organization which prevented a Catholic from holding any office in the Boy Scouts of America. When this question was asked James E. West, Chief Scout Executive of the Boy Scouts of America by Geo. H. Morris, of Philadelphia, Mr. West replied: "Catholics are officers of our organization from the top to the bottom. The vice president of the scout council at New York City is a Catholic priest, Father Francis J. Sullivan. The president of the scout council at St. Louis is a Catholic. There are quite a number of Catholic priests enrolled as scoutmasters. In fact, we will not recognize a scout council unless the Catholics are proportionately represented on the council. It is absolutely untrue that there is any disposition to evade this question. Nothing could be further from the fact than such a statement. This organization is not Protestant nor is it Catholic nor is it Hebrew, but it is a character building organization for boys, to be used by all religions and institutions who can see in it a means of helping and assisting the boys of their communities. There is absolutely no rule or regulation to disbar a Catholic from serving as an official of a scout council or as a scout or scoutmaster. On the contrary, they are just as welcome as any other creed. A Catholic has equal rights and is just as eligible to an office as a Protestant, and has never been and never will be discriminated against in any way."

Nearly everybody in Coshocton county reads the Daily Age.

Pimples Disappear

Wonderful Effect of Calcium Sulphide Treatment On Every Kind of Skin Eruption.

Send for Free Trial Package to Prove It.

You positively get rid of your pimples and skin eruptions by taking Stuart's Calcium Wafers.

These wonderful little workers have cured bad boils in three days, and some cases of skin disease in a week.

These Pimples Can Be Made to Disappear in a Week. Read How to Do It.

They contain as their main ingredient the most thorough, quick and effective blood cleanser known, calcium sulphide.

Stuart's Calcium Wafers have not a particle of poison in them. They are free from mercury, biting drugs or venomous oplates. This is absolutely guaranteed. Thy cannot do any harm, but they always do good,—good that you can see in the mirror before your own eyes in a few days after.

Stuart's Calcium Wafers will make you happy because your face will be a welcome sight not only to yourself when you look into the glass, but to everybody else who knows you and talks with you.

We want to prove to you that Stuart's Calcium Wafers are beyond doubt the best and quickest blood and skin purifier in the world—so we will send you a free sample as soon as we get your name and address. Send for it today, and then when you have tried the sample you will not rest contented until you have bought a 50c box at your druggist's.

Send us your name and address today, and we will at once send you by mail, a sample package, free. Address F. A. Stuart Co., 175 Stuart Bldg., Marshall, Mich.

THIEVES EVEN TAKE A LOCK

Chicken thieves entered a chicken coop belonging to Mrs. Ida Montgomery of Frazeysburg Tuesday night and took with them five plump hens. They also took the lock on the coop. No clue to the thieves has been discovered.

Factory Goes Up in Smoke.

Ironton, O., Feb. 8.—The Dana, Cates, Simpson cigar plant was destroyed by fire, causing a loss of $50,000, with $26,500 insurance. An overheated stove is thought to have started the blaze.

INSTITUTE TO BE HELD

February 19 and 20 Dates For Event At Isleta—The Program

The committee in charge of the Farmers' Institute to be held in the M. P. church at Isleta on Monday and Tuesday, Feb. 19 and 20, have provided an excellent program, and the event promises to be one of the best of its kind ever held in this section. Prominent speakers and good music have been secured for the occasion. Following is the program:

Monday Morning.

Song and invocation.
Introductory remarks by the president.
"The Value of Ensilage," Bert Smith.
"Potato Culture." John Hockenbracht.
Round Table.
"The Cost of the Silo," G. C. Portz.
"Increasing Farm Crops," C. R. Wagner.
Appointment of committees, president.

Afternoon.

Song by Isleta Choir.
"Sheep Husbandry, Its Sunshine Shadow," C. R. Wagner.
"Farm Life, Past and Present," Mrs. O. W. Sargeant.
Round Table.
"Domestic Science." Mrs. Christine D. Laws.
"Dairying in General," Bert Smith.
Miscellaneous questions.

Evening.

Song.
Recitation.
Song, male quartet.
Round Table.
"Beautifying the Home," Bert Smith.
Reading, Miss Marguerite Park.
Address, Dr. Hess, president of the West Lafayette college.
Solo, Miss Mildred Wolfe.
Reading, Miss Ella Hargaugh.
"Our Boys and Girls," C. R. Wagner.
Song, male quartet.
Song.

Tuesday Morning.

Song.
Invocation.
"How to Raise Alfalfa," Bert Smith.
"Nursery Stock and Pruning," F. N. Fagan.
Round Table.
"Live Stock, the Sheet anchor of Successful Farming in Ohio," C. R. Wagner.
Report of committees.

Afternoon.

Song.
Election of officers.
"Feed and Care as it Relates to Successful Animal Husbandry," C. R. Wagner.
"Orchard Enemies and Spraying," F. N. Fagan.
"The Horse and His Care." Dr. W. C. Robinson.
"Building Up a Run-down Farm," Bert Smith.
Adopting resolutions.
Adjournment.

Standard time used. All addresses limited to certain time. Discussions will follow each address. Round table topics to be selected from list given Good meals furnished at 25 cents.

SALEM

Salem, Feb. 8—Miss Zura Neal spent Saturday and Sunday with Myrtle Haun.

Mr. and Mrs. S. Haun and Mr. and Mrs. Walter Chapman spent Sunday at the home of A. C. Eppley.

Mr. and Mrs. Florentz Scheibe and son Russel spent Sunday at the home of John Crosley.

Walter Chaney spent Sunday with Walter Haun.

Thomas Snow spent Sunday in Layland.

Miss Ada Johnson has gone to Killbuck to spend the rest of the winter.

Mrs. S. Haun is visiting at the home of her daughter Mrs. Harry Patterson of near Bloomfield.

Mr. Conda Gilbert has purchased the Irv Patterson farm of near Bloomfield and expects to move the first of April

Mr. and Mrs. James Bucklew of Princeton was visiting in Layland last week

Quite a number of young people of Layland attended the show at Killbuck last week.

AS YOU LIKE IT

Penny noonday lunches for school children are an innovation soon to be tested in the public schools of Columbus, O.

James B. Duke will soon resign the presidency of the American Tobacco company and become chairman of the British-American Tobacco company

Columbus (O.) school board has decided to employ several women as janitors

Cannellville, Muskingum county, voted wet by 39 at a Beal law election

Allison McFarland, Newark (N. J.) wife poisoner, was sentenced to die in the electric chair during the week beginning March 17.

The value of bathrooms is receiving extended recognition in Mediterranean countries.

CASCARETS INSURE INSIDE CLEANLINESS

The millions of Cascaret users never have Headache, Constipation, Biliousness or Sick Stomach.

It is more necessary that you keep your Bowels, Liver and Stomach clean, pure and fresh than it is to keep the sewers and drainage of a large city free from obstruction.

Are you keeping clean inside with Cascarets—or merely forcing a passageway every few days with salts, cathartic pills or castor oil? This is important.

Cascarets immediately cleanse and regulate the stomach, remove the sour, undigested and fermenting food and foul gases; take the excess bile from the liver and carry out of the system the decomposed waste matter and poison in the intestines and bowels.

No odds how badly and upset you feel, a Cascaret tonight will straighten you out by morning. They work while you sleep. A 10-cent box from your druggist will keep your entire family feeling good for months. Don't forget the children—their little insides need a good gentle cleansing, too.

BODY IS BURIED IN PLAINFIELD

Isaiah Cheney, 24, Dies At Akron Of Tuberculosis

Funeral services over the remains of Isaiah Chaney, 24 years old, who died at the home of his brother, Thos. Chaney in Akron Wednesday of tuberculosis will be conducted at the Plainfield M. E. church Friday afternoon at 2 o'clock. The body was brought to Coshocton Thursday morning from Akron. Rev. Guiler will have charge of the services.

Since being taken ill with the dread disease over a year ago Mr. Chaney's health has gradually failed.

Isaiah Chaney was born in Guernsey county and made his residence there the greater part of his life. Four brothers survive; Frank and Elmer who reside at Plainfield, Thomas of Akron and George who lives in the west.

State of Ohio, City of Toledo, ss.
Lucas County.

Frank J. Cheney makes oath that he is senior partner of the firm of F. J. Cheney & Co., doing business in the City of Toledo, County and State aforesaid, and that said firm will pay the sum of ONE HUNDRED DOLLARS for each and every case of Catarrh that cannot be cured by the use of Hall's Catarrh Cure. FRANK J. CHENEY.

Sworn to before me and subscribed in my presence, this 6th day of December, A. D. 1886.
(Seal) A. W. GLEASON, Notary Public.

Hall's Catarrh Cure is taken internally and acts directly on the blood and mucous surfaces of the system. Send for testimonials free.

F. J. Cheney & Co., Toledo, O.
Sold by all Druggists, 75c. 81
Take Halls Family Pills for constipation.

CHALFANT

Chalfant, Feb. 8—Clement Croy was home from Columbus O. S. U. Saturday and Sunday visiting his parents.

Wm. Hays of Columbus was in this vicinity last week visiting his cousin Mary Smith and other relatives at this place.

Miss Ester Bell of Fresno, Mary Dickerson of Lafayette and Freda Cot of Coshocton attended the funeral of Miss Deucie Trego at this place last Monday.

The special meetings which were held at this place the last two or three weeks were very successful. 25 or 30 have united with the church.

Prof. Charles Maston of Warsaw visited friends at this place Saturday and Sunday.

Joseph Ensley has sold his farm to Henry Croy and expects to move to Trinway the first of April. He will have a sale Feb. 14 and sell his stock and farming implements.

Master Tedd and Vach Dickerson are on the sick list.

Henry Norris of Columbus is visiting his father John Norris of this place.

Russel Trego will take a sledload of young people to Union to attend the meetings which are being held at that place.

RABBIT LOCATES BOOZE.

Albany, Ga., Feb. 8.—A rabbit being pursued by some boys ran under the portico of a church, and in their efforts to dislodge the frightened bunny, the boys located 108 bottles of whisky concealed under the portico.

Corns Go Quick

No cutting corns, callouses or warts. No more plasters, no more razors, no more blood poison.

GETS-IT

The guaranteed cure is as harmless as water, but as sure as fate. It cures worst corns right off, without pain, cutting or inconvenience. All druggists 25c.

E. LAWRENCE & COMPANY CHICAGO, ILL.

ANNOUNCE PROGRAM

Killbuck Farmers' Institute Opens Friday Morning.

Following is the program of the Killbuck farmers institute to be held in Killbuck on February 9 and 10:

Friday Session—9.30 a. m.

Music, Jones orchestra
Prayer, I. E. Webster
Music, Jones orchestra
Corn Lessons of 1911, C. C. Housekeeper
Discussions, "Free for All"
Horses for Profit, D. D. Harsh
Music, Jones orchestra
Appointing of committee to nominate officers for ensuing year.

Friday 1 p. m.

Music, Jones orchestra
Some Potatoes, G. C. Housekeeper
Discussion, "Free for All."
Song by Ladies' Quartette.
"The Dairy Cow and Her Care," D. D. Harsh
Discussion, for all.
Music, Jones orchestra
Woman's Suffrage by an able speaker.

Friday Evening at 7 o'clock

Music, orchestra
Real Value, G. C. Housekeeper
Song, male quartette
How to Have Good Neighbors, D. D. Harsh
Music, orchestra.
Recitation, Faona Horn
Song, Young Men's Quartette
Music, orchestra.

Saturday Morning at 9 O'clock

Music, orchestra.
Prayer, W. R. Walker
A Thimble Full of Soil, G. C. Housekeeper.
Discussion, P. Graham
How to Build up a run down farm, D. D. Harsh
Discussion, L. H. Watts
Music, orchestra.

Saturday Afternoon at 1 o'clock

Music, orchestra.
Election of officers
Fertilizers, G. C. Housekeeper
Discussion by all
Discussions opened by J. F. Myers
Music, orchestra.

TO CURE A COLD IN ONE DAY
Take LAXATIVE BROMO Quinine Tablets. Druggists refund money if it fails to cure. E. W. GROVE's signature is on each box. 25c.

CHILI

CHILI, Feb. 8.—Wm. Neiss was the guest of Miss Oma Leavengood Saturday evening.

Miss Myrtle Turner and Miss Blanche Leavengood returned home from Coshocton Saturday to spend Sunday.

Harvey Schlarb was in Coshocton Friday on business.

Geo. Rust returned home from Coshocton where she had spent a week visiting her son.

M. W. Todd has purchased a new 16-horse power Huber engine, which will be shipped here from Marion, O., in a few days.

M. A. Crile is slowly recovering from grip.

Mrs. W. F. Lorenz Mrs. Lem Davis and Mrs. Albert Ames spent Thursday in Canton hearing Billy Sunday.

Mrs. Fred Hothem has returned home from a long vacation visiting brothers and sisters.

John Sower has purchased the Phillip William farm.

Philip Williams has purchased the Ed Leindecker farm on Mill Creek.

Briggs Leavengood and Ed Turner were at Coshocton Monday on business.

The Tenderfoot Farmer

It was one of these experimental farmers, who put green spectacles on his cow and fed her shavings. His theory was that it didn't matter what the cow ate so long as she was fed. The questions of digestion and nourishment had not entered into his calculations.

It's only a "tenderfoot" farmer that would try such an experiment with a cow. But many a farmer feeds himself regardless of digestion and nutrition. He might almost as well eat shavings for all the good he gets out of his food. The result is that the stomach grows "weak" the action of the organs of digestion and nutrition are impaired and the man suffers the miseries of dyspepsia and the agonies of nervousness.

To strengthen the stomach, restore the activity of the organs of digestion and nutrition and brace up the nerves, use Dr. Pierce's Golden Medical Discovery. It is an unfailing remedy, and has the confidence of physicians as well as the praise of thousands healed by its use.

In the strictest sense "Golden Medical Discovery" is a temperance medicine. It contains neither intoxicants nor narcotics, and is as free from alcohol as from opium, cocaine and other dangerous drugs. All ingredients printed on its outside wrapper.

Don't let a dealer delude you for his own profit. There is no medicine for stomach, liver and blood "just as good" as "Golden Medical Discovery."

NEW YORK RACKET STORE

Odd and End Bargains

After inventory there is always a number of ODDS and ENDS found which must be disposed of at any price.

In our different departments will be found many of these BARGAINS and in fact too many to enumerate.

It will certainly pay you to visit our store and get your share of ODD and END BARGAINS to be found there.

J. B. RENFREW & BRO.

ATTENDS BANQUET IN PITTSBURG HOTEL

Agent E. E. Eckert of the W. & L. E. railroad left Thursday morning for Pittsburg where he will attend the first annual banquet of the Pittsburg Ass'n of Freight Traffic agents. The banquet will be served in the Fort Pitt hotel and there will be a large number of agents of the division in attendance.

Tell it to The Age reporter.

IDEAL MAIL BOX

The best sanitary, suitable Mail Box manufactured. New Idea, patented. Valuable Premiums. Write for sample and Big Free Catalogue. Unlimited opportunity for agents.

L. Steuart Company,
1819 Broadway, Seattle, Wash

YOUR GRAY HAIRS QUICKLY VANISH

A Harmless Remedy, Made from Garden Sage, Restores Color to Gray Hair.

A feeling of sadness accompanies the discovery of the first gray hairs, which, unfortunately, are looked upon as heralds of advancing age. Gray hairs, however, are not always an indication of advancing age, for many people have gray hairs quite early in life. Of course, it is unnatural, and indicates that there is something wrong with the individual, and that Nature needs assistance in correcting the trouble. The same is true of hair that is constantly falling out and becoming thinner every day. If everything is right with Nature, the hair even in comparatively elderly people should be long, thick and glossy, without even a streak of gray.

The ideal assistant to Nature in restoring and preserving the hair is Wyeth's Sage and Sulphur Hair Remedy, a clean and wholesome dressing for daily use. It not only removes dandruff, but strengthens weak, thin and falling hair and promotes its growth. A few applications will restore faded or gray hair to its natural color.

Get a bottle to-day, and let it do for you what it has done for thousands of others.

This preparation is offered to the public at fifty cents a bottle, and is recommended and sold by all druggists.

Special agents, Siegrist & Williams.

Oh! Look Who's Here!

THE ORIGINAL HAS THIS SIGNATURE

OSTEOPATHIST
Dr. D. C. Westfall
The Munn Bldg.
Office Hours: 9 to 12 and 2 to 5.
Evenings by appointment.
Consultation Free at office.

THE OLD SETTLER
WILL CLEAR
BLACK RAINWATER
OR
MUDDY HYDRANT WATER

In a few hours. *Will not harden the water*, but purifies it. A 10c box will clear your cistern.
For sale by Grocers. Ask for it, or write
THE OLD SETTLER CO., FINDLAY, O.

WILL CLEAR THE BLACKEST Rainwater IN A FEW HOURS.

Aerial propellers, driven by gasoline engines, are being tried in France as means of propulsion for canal boats.

Sore Throat Cure.

To cure Sore Throat quickly, safely and surely you must use a remedy made for that special purpose. TONSILINE is simply a Sore Throat Cure. It doesn't perform miracles but it does do its whole duty in curing throats which are sore.

TONSILINE is an antiseptic, kills the Sore Throat germs and corrects the conditions which produce Sore Throat and like diseases. The first dose gives relief, and a few doses cure.

A quick, safe, soothing, healing, antiseptic cure for Sore Throat briefly describes TONSILINE.

25 cents and 50 cents. Hospital Size $1.00. All Druggists.

Inventory Sale

LADIES' SHOES

$4.00 Shoes now $3.25
$3.50 Shoes now $2.75
$3.00 Shoes now $2.50
$2.50 Shoes now $2.00

MEN'S SHOES

$5.00 grades now $4.00
$3.50 grades now $3.00
$2.50 grades now $2.00
All new stylish Shoes.

Brendel Bros.
FITTERS OF FEET

Quick Loans

If you have household goods, pianos, horses, wagons or other personal property we can make you a loan.

72c is weekly payment on $30 loan for 50 weeks

Write or phone us today and our agent will call and explain how we loan money privately, at low rates on easy payment.

Our agent is in Coshocton every Thursday.

Fill out blank below.

Name.....
Address.....
Am't wanted.....

OHIO LOAN CO.
212 Masonic Temple Zanesville, Ohio.
Bell phone 1023.
Ind. phone 323

The Historical Gulf Coast

New Orleans, Mobile, Pensacola

You can not find a more interesting locality wherein to spend a Winter Vacation. There are many good hotels for all classes where the rates are reasonable. Flowers blossom all through the winter. There is golfing, boating, bathing, shooting, fishing and magnificent shell roads. All these points are reached only by through trains daily from Cincinnati over the

Louisville & Nashville R. R.

It is the most attractive section of the South and I will be glad to give you full information regarding rates or train service and send you illustrated literature upon request.

L&N

IRA F. SCHWEGEL, C. P. A.
Andrews Building CINCINNATI, O.

"You're Well." Then Keep Well—

Don't wait for a sick spell to come along and prostrate you. Take Schenck's Mandrake Pills whenever you feel dull or out of sorts. They keep the digestion right, the stomach sweet, the bowels regular, the liver active. Wholly vegetable—absolutely harmless—plain or sugar coated, 25c a box. READ OUR FREE BOOK on lung, liver and stomach disorders. Your name on a post card gets it.

Dr. J. H. SCHENCK & SON, Philadelphia, Pa.

The Best Light for the Home. **Welsbach Reflex with Holophane Shade.** The Gas Co.

NEWSPAPER ARCHIVE® NEWSPAPER ARCHIVE®

You'd Like a Second Cup of Coffee—

And maybe a third, at your dinner.

But you are afraid of it. Coffee makes you nervous —gives you a headache—heartburn—or indigestion.

"Here's a cup that *smells* like fine coffee—

"*Tastes* like fine coffee—

"It *is* fine coffee—*isn't it?*"

"Never mind. Drink as many cups as you like. It won't hurt you, no matter how sensitive your stomach is. It is *good* for you!"

"Well, if it is not coffee it must be

Fitch's Grains of Health

The Coffee Substitute With the Coffee Taste"

The only substitute in all the world that has the *coffee* flavor and the *coffee* satisfaction — without one of coffee's bad after-effects.

In coffee, it is *caffeine* that causes all the trouble.

In Fitch's GRAINS OF HEALTH a special high-grade blend of coffee is so combined with roots, herbs and vegetables that the caffeine is counteracted. The combination has a health building effect. Physicians recommend it. Even children can drink it.

Fitch's GRAINS OF HEALTH is sold by all leading grocers. The price is 30 cents the pound package. It is ground, ready for use. It is just as easy to prepare as coffee. But only half as much of Fitch's GRAINS OF HEALTH is required as coffee. Therefore it costs only half as much as good coffee.

If your grocer cannot supply you, write us, mentioning his name, and we will send you a generous sample package of Fitch's GRAINS OF HEALTH (enough to serve a large family at breakfast) and a booklet telling you all about Fitch's GRAINS OF HEALTH. Enclose 6 cents in stamps for postage.

IT'S HEALTHIFIED!

Grains of Health Company
Youngstown, Ohio

(2)

Two and one-half times the light at no higher cost for current

We have a man who will call and talk it over with you, and your request will bring a man instantly—or simply state your business and size of store and ask for our plan.

The same argument applies to the home—if you care to get at least two and a half times the light, for the same cost of current, it will surely interest you.

"Mazda" Will Save You Money

If interested at all and want the best WRITE—PHONE—CALL.

The Coshocton Light and Heating Company

Both phones. 432 Main Street

Start 1912 Right

Don't depend on the old kitchen stove that you have "made do" for ten years. Put in a new range.

Come in and see our line and easy prices.

Everything for the kitchen.

Let us help make the wife's work easy.

Coshocton Hdwe. Co.

Nearly everybody in Coshocton county reads the Daily Age.

LOCAL OIL IS WATCHED

Interest in Oil Operations Centered in Coshocton County

That the Coshocton county gas and oil territory is attracting the interest of operators is attested by the following which was taken from the Pittsburg Dispatch:

The advance in the credit balance market is having a noticeable effect on operations. Old timers as well as novices are casting about for new territory, and there is evidence on every hand that the timorous are now willing to take long chances. In the deep sand territory it is hazardous work at best, but there is every indication of a determined effort making to find new producing territory in a number of counties that have not made good by past operations. Just at this time most interest is centered in Coshocton, Muskingum and Licking counties.

The Canadian Oil and Gas company is taking the initiative in the first two named. To the north and northwest of Zanesville this company has taken up a large block of leases and will at once start to drill for production in the Clinton sand. In the northwest corner of Falls township in Muskingum county this company has a rig up on the Wm. Merkel farm and Contractors Shrier & Kerr are moving in the tools to drill at this location. In the western part of Washington township the same company has the rig completed for a test on the J. H. Lucas farm. This location is about 3 miles northeast of Zanesville, and one mile east of the Muskingum river. Zerkle & Knox are the contractors and will start in the near future.

In the northeast corner of Muskingum township, in the same county the same company has the rig completed for a test on the Thomas A. Bainter farm This location is one-fourth mile east of the Muskingum river and about three miles south and east of Dresden, Shrier & Kerr have the contract for drilling this test and the tools are on the ground. In Madison township, north of the central part the same company has a rig up on the A. B. Johnson farm, located two and one-half miles south and a little east of Adams Mills. The contract for drilling the test has not been let.

In Virginia township, Coshocton-co., the Canadian Oil and Gas company has the rig completed for a test on the M. Gray farm, located in the southesat quarter of section 23 and just across the county line from Adams Mills. Shannon & Guthrie are the contractors and have the tools shipped in and expect to be rigged up within the next few days.

In Muskingum township, Muskingum county, the London Oil Trust company has recently completed a test on the Cole farm and one mile east of the same company's one million-foot gasser on the Woodruff farm and three-fourths of a mile northeast of the same company's gasser on the Shaw farm, a recent completion.

In the Junction City district, Jackson township, Perry county, the Twin City Oil and Gas company is delayed with a crooked hole at its test on the J. N. Klinger farm. In the same district The Rutch Oil and Gas company has the rig completed for a test on the Alva Richards farm. The Junction Cill Oil and Gas company will be due in the sand next week at a second test on the P. R. Cain farm. Ralph Brothers are down 1,200 feet at their test on the W E. Saffet farm. Stacey & Knecht have the rig completed for No. 3 on the J. D. Reick farm. Ralph Brothers are due to get the sand within a week or ten days at No. 1 on the Sarah L Patton farm.

Get Rid of Piles at Home

Try This Home Treatment—Absolutely Free

No matter how long you've been suffering or how bad you think your case is, send at once for a free trial of the wonderful Pyramid Pile Remedy. Thousands afflicted as badly or worse than you trace their quick recovery to the day they began using this marvelously successful remedy.

Pyramid Pile Remedy gives instant, blessed relief. Pain disappears, inflammation and swelling subside, and you are able to work again as comfortably as though you had never been afflicted at all. It may save the expense and danger of a surgical operation.

Just send in the coupon below with your name and address on a slip of paper, to the Pyramid Drug Co, 120 Pyramid Bldg., Marshall, Mich., and a sample will be sent you FREE It will show you conclusively what Pyramid Pile Remedy will do. Then you can get the regular package for 50 cents at any drug store. Don't suffer another needless minute. Write now

Free Pile Remedy

This coupon, when mailed with your name and address, will entitle you to a FREE SAMPLE of the Pyramid Pile Remedy. Sent by mail prepaid, and in a plain wrapper.

Send This Coupon Now for Quick Relief from Piles

... Company, says that the imperial family has decided to leave Peking.

The Daily Telegraph's Peking correspondent notes a remarkable change in the attitude of the semi-official press, foreshadowing the establishment of a republic, and adds that Tang Shao-Yi has resigned and seceded to the Republic...

Another remarkable development ... is that the provincial gov... have begun to order back ... metropolitan officials ... general ... This alone, says the ... up the Central Gov... the Manchu position...

PARIS, Dec. ... ceived here ...

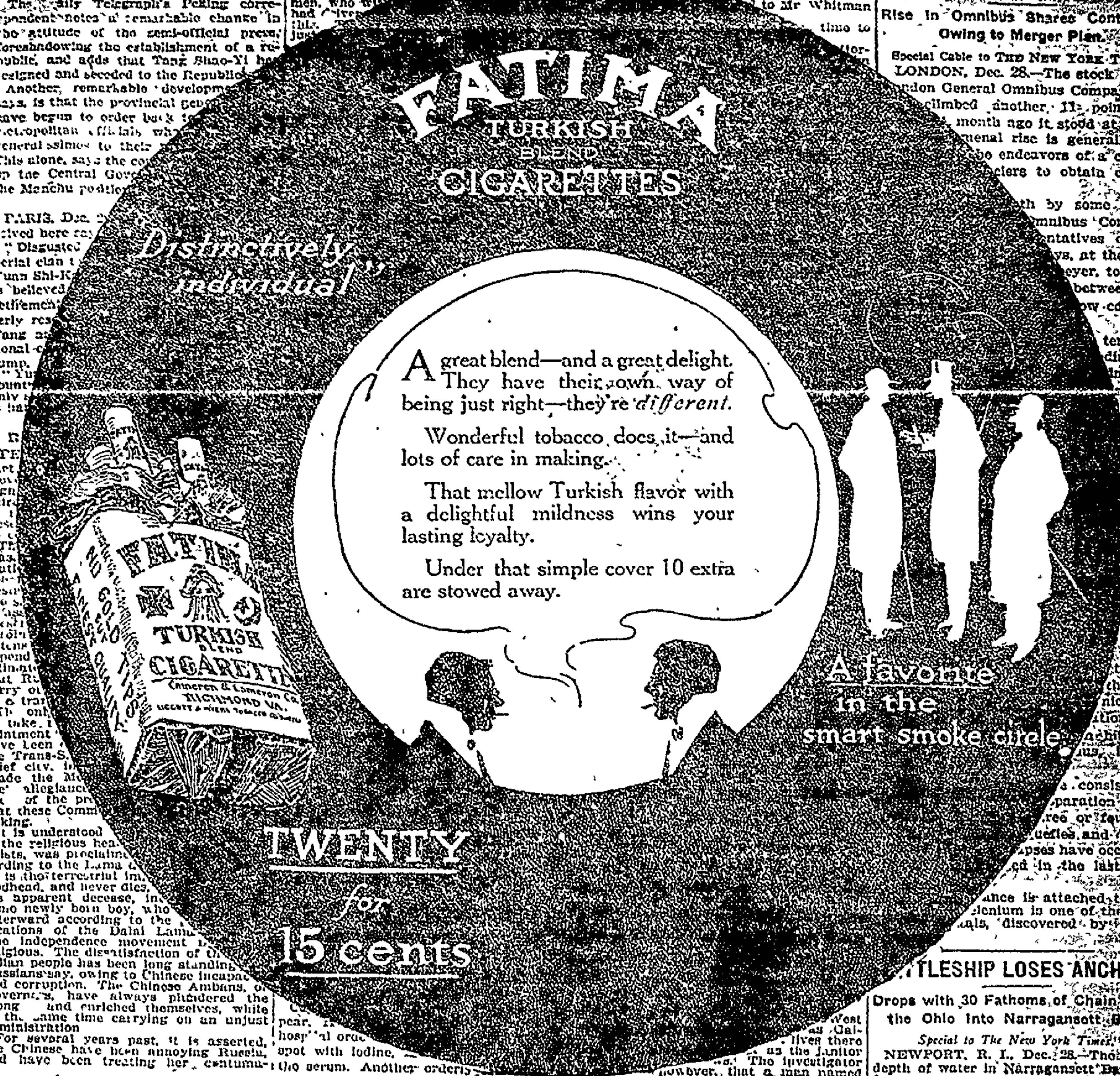

BOOM IN A LONDON STOCK

Rise in Omnibus Shares Continues Owing to Merger Plan.

Special Cable to THE NEW YORK TIMES.

LONDON, Dec. 28.—The stock of the London General Omnibus Company to... climbed another 11 points ... month ago it stood at 118 ... menal rise is generally at... the endeavors of a certain ... to obtain control ...

BATTLESHIP LOSES ANCHOR.

Drops with 30 Fathoms of Chain from the Ohio Into Narragansett Bay.

Special to The New York Times.

NEWPORT, R. I., Dec. 28.—The great depth of water in Narragansett Bay has ...

MRS. J. SHERMAN DIES AT THE HOME OF HER DAUGHTER

Mrs. Josephine Sherman, aged 65, died at the home of her daughter, Mrs. William Parks, at Trinway at 5:30 o'clock Wednesday morning from dropsy. She leaves one daughter and one son. Mrs Sherman had been ill for several weeks and for the last few days preceding her death it was seen by the family that she could not live long. The funeral services will be conducted at 10:30 o'clock, Friday morning, at the residence at Trinway and burial will be made in the Frazeysburg cemetery.

BLISSFIELD

BLISSFIELD, Feb. 8.—Mr and Mrs John Thorne are spending a few days with relatives in Coshocton.

Noble Strouse of Brink Haven visited Monday at the home of J. L. Fablan.

Misses Lottie and Gladys Thorne spent Sunday with Elvie Fox.

Mr. and Mrs. J. C. Gamertsfelder entertained Friday evening, Mr and Mrs J W. Williamson Mr. and Mrs. Milo Myers, Harry Williamson and S B. Lepley.

Mrs. Harve Bucklow was a guest last week at the home of her mother, Mrs. Well Brillbart.

Miss Fay Fox entertained Saturday Misses Fay Miller, Esta Fox and Marie Myers.

Mr. and Mrs. Frank Williamson and Mr. and Mrs Wm Stover spent Sunday at the home of J. A. Fox

Way Troendly of Bakersville visited last week at the home of Charles Williamson

Miss Mayme Smailes of Adams Mills is a guest at the home of B. F. Smalles recently

EVERYONE NEEDS IT

Page & Lorenz are Having a Wonderful Sale of Thompson's Barosma, the Mighty Kidney and Liver Specific.

And no wonder, when he offers to refund your money if it doesn't cure any disease of the kidneys, liver or bladder, backache, sideache, nervousness or any weakness of the kidneys.

But Thompson's Barosma has made so many almost miraculous cures that Page & Lorenz are pretty certain not to have any returns.

Here are a few instances:

Frank K. Sturges, Sturtevant, Crawford county, Pa., was cured of Bright's disease six years ago and only took six bottles. He has had no bad symptoms since.

"I had kidney trouble and enlargement of the liver and spleen. I took Thompson's Barosma. The first bottle reduced the measurement around my stomach from 45 to 36 inches, and several bottles completely cured me."—M. S Langworthy, Tryonville, Pa.

After suffering the terrible agony of rheumatism for ten years, being compelled to use crutches, J. N. Dunn of Troy Center, Pa., after all hope had left him, and he had no faith in any remedy, took six bottles of Thompson's Barosma, threw away his crutches and went to work for the first time in ten years.

These statements are absolutely true, and the Thompson Medical Co, Titusville, Pa., will prove it. Then why should anyone suffer in the face of such facts? How can they suffer when Page & Lorenz guarantees to refund the money if a cure is not effected? Thompson's Barosma, 50 cents and $1.00 a bottle. All druggists

Great rays of light are dawning,
The women are going to vote.
Dollars to doughnuts 'twill surely be
For Hollister's Rocky Mountain Tea.
C. E. Anderson.

COLUMBIA PHONOGRAPH

[1]Nordica, [2]Fremstad, [3]Mary Garden, [4]Alice Nielsen, [5]Zenatello, [6]Bonci, [7]Cavalieri, [8]Constantino, [9]Lipkowska, [10]Baklanoff, [11]Amato, [12]McCormack, [13]Boninsegna, [14]Emmy Destinn, [15]Sammarco, [16]Anselmi, [17]Mardones.

Hear these famous artists only on Columbia Records. These records are received weekly.

Moore & Meade

JEWELERS "What Moore & Meade say is so."

Two Days More of Jewelry Bargains

Save 10 to 40 Per Cent. on all Jewelry and Silverware

Our Pre-Inventory Sale positively closes Saturday, February 10th. The values are exceptional and every article is covered by our absolute guarantee.

C. M. HAY

THE JEWELER
Coshocton, Ohio

NEWSPAPERARCHIVE®

THE DAILY AGE

Founded 1825

Published Every Evening Except Sunday by

THE AGE PUBLISHING COMPANY

Selby Building, Coshocton, O.

Entered at Postoffice at Coshocton as second class matter.

MEMBER OF OHIO SELECT LIST OF DAILY NEWSPAPERS

Representatives

ROBERT TOMES

116 Nassau St., New York City

ALLEN & WARD

30 N. Dearborn St., Chicago.

Both Phones No. 182.

Subscription Rates

By mail, 25 cents the month, 100 days $1.00; $3.00 the year; payable in advance. Paper discontinued when time expires without exception.

By carrier, 10 cents the week delivered to any part of Coshocton or Roscoe.

Subscribers will greatly facilitate the delivey of The Age by immediately reporting any irregularity to the circulation department.

The Daily Age's Circulation is certified by the Association of American Advertisers.

The United Publishers Association of New York City has investigated, and certifies to, the circulation of this publication. These facts have been established, and guaranteed to advertisers.

Arthur Koppell
PRESIDENT

EXPORTS OF MANUFACTURES

More than a billion dollars worth of manufacturers passed out of continental United States in the calendar year 1911. The estimate of the bureau of statistics of the department of commerce and labor made some weeks ago, that the total value of manufactures sent to foreign countries and the noncontiguous territories of the United States in 1911 would aggregate more than one billion dollars, is justified by figures just received by that bureau showing in detail the foreign commerce of the year. They give as the total value of manufactures sent to foreign countries in the year ending Dec. 31, 1911, $964,773,968, to Porto Rico, $21,861,137 and to Hawaii, $15,337,758 making a total of $1,001,972,863 as the value of manufactures passing out of continental United States last year.

These figures of manufactures sent out of the country last year include both finished manufactures ready for consumption and manufactures for further use in manufacturing. Of manufactures ready for use the total exportation was 640 million, and of manufactures the product of one industry to be used as materials in other industries, 325 million dollars.

Exports of manufactures from the U. S. have more than doubled in ten years, and quintupled in twenty years.

Four leading articles of domestic manufacture (iron and steel, copper, mineral oil, and wood) supply over half the entire exportations of manufactures from the country, and to them the gain of over 500 million dollars in ten years is largely due.

American manufactures are sold in all parts of the civilized world. Last year the exports of agricultural implements from the United States to Russia aggregated $7,273,203, those to Canada and Argentina, each about $6,000,000, to Germany, $2,378,953 and to France, $3,088,298. About 3 1-3 million dollars worth of automobiles went to the United Kingdom last year, and nearly double that sum to Canada. Mexico, Cuba, and Argentina, as well as Canada, are taking large amounts of railway equipment, the value of freight and passenger cars alone sent to each of those countries last year ranging from $1,000,000 to $2,500,000. Europe took nearly $1,250,000 worth of American clocks and watches in 1911, and Canada an almost equal amount. Our growing exports of copper pigs are mostly sent to the industrial countries of Europe All grand divisions and practically all important countries are represented in our high record exports of iron and steel in their numerous forms—rails, typewriters, structural forms, cash registers, adding machines locomotives, sewing machines, windmills, printing presses, etc. Cuba, Canada and Breat Britain offer large and growing markets for our boots and shoes.

Funny about the weather bureau—it's always hotter than it says it is, and always colder.

Walker & Lawrence
"A Good Place To Buy Good Shoes"
The Kyng B Baby Shoe
The Shoe with the smooth inside

WEATHER OBSERVATIONS.

Observations of the United States weather bureau taken at 8 p. m. Wednesday:

	Temp.	Weather.
Columbus	20	Clear
New York	29	Cloudy
Albany	30	Cloudy
Atlantic City	30	Cloudy
Boston	30	Cloudy
Buffalo	18	Snow
Chicago	16	Clear
St. Louis	22	Clear
New Orleans	40	Clear
Washington	30	Cloudy
Philadelphia	30	Cloudy

Weather Forecast.

Washington, Feb 8.—Indications for tomorrow:

For Ohio—Generally fair and colder; moderate northwesterly winds.

Governor Harmon carried Ohio in 1908 with 552,569 votes. In 1910, after two years of his administration, he carried it with 447,077 votes. In other words, he had over 75,000 less vots when he ran for his second term than when he ran for his first. It is well to keep those figures in mind.

The postoffice department last year got into the law's clutches 2,191 promotors who had filched American people out of hundreds of thousands of dollars by using the mails to promote fake schemes of one sort and another.

The queston is asked: "Does big interest want Rosevelt?" No, but it wants to kill off Taft. The big interest has no use for either. It would much prefer a Democrat of the Harmon stripe for president.

Scarcely is a man getting over the Christmas cigars before the campaign cigar meets him, offering its special brand of consolation or stupefaction. There is some compensation in not being a smoker.

A water famine in St. Louis has caused the breweries to shut down. Well, St. Louis can get along without washing, but it's tough to be deprived of the necessaries of life.

Mr. Bryan wants free wool. He always has wanted it. He is a free-trader and he voices the opinions of hundreds of thousands of Democrats

An Indiana man has been sent to jail for spanking his 16-year-old wife. He should have let her mother do it.

SAYS UNCLE HIRAM.

Ef there's one thing that makes me leery, it is passin' a bunch of innocent lookin' small boys, when the snowballin's good; and I feel about the same way just afore Valentine day.

TEN YEARS AGO.

From The Age of Feb. 8, 1902

When the contributions for Wooster were counted it was found that Coshocton had over $100 to her credit Th money is to be used towards the new building, the main building of the university having been destroyed by fire two months ago

Ground for Coshocton's second glass manufacturing concern, the Ohio State Glass Co. was broken today, and they expect to have the plant completed and in operation in 60 days

Cabooses on the Panhandle will be built after more improved designs in the future looking to the comfort of the trainmen They will have all modern conveniences for the comfort of brakemen

Miss E. J. Betts a well known canvasser, was so unfortunate Thursday morning as to fall on the icy sidewalk and break both bones in her arms.

Dorothy Arnold Still Missing.

New York, Feb. 8—Dorothy Arnold has not been found. A police report that the missing girl was on a train which left Philadelphia for this city proved to be incorrect. Francis R. Arnold, the girl's father, and two detectives went to meet the train, but could find no trace of Miss Arnold.

Here's Your Last Chance, Men!

$9.99

Friday, Feb. 10th, Monday, Feb. 12th

Suits and Overcoats, $15, $18, $20 values

ABSOLUTE CLEAN-UP AT

$9.99

THIS IS OUR GREATEST OFFER—EVERY ODD GARMENT MUST GO.

Here's Your Opportunity

To Buy a Good Suit

AT A SMALL COST

$9.99 Our Clean-Up Sale has left us with a number of single Suits (only one of a pattern)—we are going to move these out—you will not experience any trouble in choosing for there are many patterns to select from—not a suit in this lot sold for less than $15.00—It's time to act men, better come today. The showings will be better..... $9.99

$15, $18, $20

Suits and Overcoats

$9.99

This includes every single garment in our store. Many patterns to select from. If you can be pleased this is a great opportunity.

We invite your inspection, Sir.

Here's Your Opportunity

To Buy a Good Overcoat

AT A SMALL COST

$9.99 for any Coat in our house of which we have only one left — Overcoats that sold at $15, $18 and $20, all this season's models from the world's best makers—fit and finish perfect. We have only about thirty coats in this lot and this is an opportunity you should not miss—one of these coats should belong to you. Better come today.. $9.99

$15.00, $18.00 and $20.00 Suits $9.99 for Overcoats Worth $15, $18 and $20

COME WITH THE CROWDS TO "THE BUSY STORE."

Last Chance
$15.00, $18.00, $20.00
Suits and Overcoats
$9.99

THE BUCKEYE

"EVENTUALLY YOUR CLOTHIERS"

Last Chance
$15.00, $18.00, $20.00
Suits and Overcoats
$9.99

Grand Limerick Prize-Contest: Send in Yours

A question that's geeting quite old
Sufficiently aged to scold
Tho a seasonable joke
You're ready to choke
When some guy comes along and wants to know if it's cold enough for you.

K. O. T. M.

A special review of Coshocton Tent K. O. T. M. will be held this Thursday evening Important business.

W. H. Medley, Com

DOCTORS GAVE HER UP

Mrs. Stuart Finally Saved By Lydia E. Pinkham's Vegetable Compound—Her Story Interesting.

Elmo, Mo.—"I think your Vegetable Compound is wonderful for it has helped me. I had four doctors and they said I had female troubles and a tumor and nothing but an operation would help me. I could not sit still long enough to eat, and could sleep hardly any I was in so much misery with pains in my side and back.

"A year ago last spring my doctor gave me up, and he was surprised to see me this spring and to see my condition. I give Lydia E. Pinkham's Vegetable Compound the praise wherever I go for I know I would not be here today or have our fine baby boy if I had not taken it."—Mrs. Sarah J. Stuart, R.F.D. No. 2, Box 16, Elmo, Mo.

The success of Lydia E. Pinkham's Vegetable Compound, made from roots and herbs, is unparalleled. It may be used with perfect confidence by women who suffer from displacements, inflammation, ulceration, tumors, irregularities, periodic pains, backache, bearing-down feeling, flatulency, indigestion, dizziness, or nervous prostration. Lydia E. Pinkham's Vegetable Compound is the standard remedy for female ills.

If you want special advice write to Lydia E. Pinkham Medicine Co. (confidential) Lynn, Mass. Your letter will be opened, read and answered by a woman and held in strict confidence.

BOY SCOUT IS FIRST TO GREET MAFEKING HERO

Lieut.-Gen. Sir Baden-Powell, Founder of the Juvenile Organization, Arrives Here for a Lecture Tour.

When Lieut-Gen Sir Robert Baden-Powell, K. C. B., K. C. V. O., founder of the world-wide Boy Scout movement, arrived in New York on the new steamer Arcadian from London via South American, Central American, and West Indian ports, the hero of Mafeking was met and welcomed down the bay by a boy scout who wears an honor medal for life saving, and this lad, William Waller of 300 South Second street, Brooklyn, presented to Gen. Baden-Powell a letter of greeting from President Taft and an oral welcome from the Boy Scouts of America

Waller is about fourteen years of age, and accompanying him was Jas E West, chief scout executive. The boy was dressed in his scout uniform and, meeting the general, saluted handed him the letter, and said.

"I have the honor to present to you, sir, this letter from President Taft of the United States, and I welcome you on behalf of the Boy Scouts of America, and I am mighty glad to see you myself"

The general thanked him shook hands, and asked what the hero medal was for.

"Life saving," Waller answered calmly.

"That's fine—splendid," said the British soldier.

In speaking of his tour, the general said that he would lecture here on the Boy Scout movement, because he wanted to explain the movement as much as possible in order that people would get out of their head the idea that the movement was a military one.

"It is above soldiering," he declared "We want to develop character in the boys first we want to make them good citizens, we want to teach them how to work, how to persevere, and to practise self control. The training will keep their minds open because they are out in the open air, in God's domain. We want to let them learn, instead of thumbing knowledge into them. I believe that instead of being instruments of war, these boys, through their international banding and correspondence, will be great factors in the establishment of universal peace"

As to the progress of the movement he thought the United States, Canada and Sweden had gone ahead at gigantic strides

When the vessel arrived at the pier there were sixteen Boy Scouts under command of Scout Commissioner Lorillard Spencer, jr, and with a waving of flags and a salute the general was met and escorted off the pier. He also received a letter of welcome from Colin H. Livingstone, president of the Boy Scouts of America

After a day in this city the general will go to Boston, then return to New York and afterward cross the continent, sailing to from Seattle, March 12 for Australia to review the Scouts there Early in February he will go to Washington and review the Scouts there on the White House grounds. With him will be President Taft and the British Ambassador.

Sixty-five Buried in Mine.

Amador City, Cal. Feb 8—Sixty-five men were imprisoned in a cave-in at the Bunker Hill mine, two miles north of here The men are uninjured and will be rescued today.

UNIONISTS ARE QUIET

Streets of Belfast Give No Indication of Disturbance.

Belfast, Feb. 8.—Belfast streets this morning give no indication of the disturbances predicted at the great home rule demonstration in Celtic, park today, where Winston Churchill, John Redmond and others are to address a liberal meeting. The streets are crowded, but everyone appears to be in the best of humor.

The Unionists made no attempt to revive their scheme for a counter demonstration in Ulster hall last night, the Unionist council having abandoned this project because of the fear that it might lead to trouble, which would be directly traceable to their organization. Through the efforts of Winston Churchill and in deference to the feelings of the Unionists, the Liberals gave up their lease of Ulster hall for today and hired the football grounds for the demonstration.

Fred Kline of Pearl spent Wednesday in Coshocton on business

Buys Home.

Ross Hamilton, county surveyor, has purchased the E S. Felton property on South Seventh street.

Better than all digestive Tablets or dyspepsia cures is Hollister's Rocky Mountain Tea one fourth of a dose after meals and at bed time will regulate your stomach and bowels, make you regular and happy; try it today, be well tomorrow, 35c.

C. E Anderson

Nearly everybody in Coshocton county reads the Daily Age

Gentle and Sure

You, also, should give approval to this efficient family remedy—your bowels will be regulated so surely and safely; your liver stimulated; your digestion so improved by

BEECHAM'S PILLS

Sold everywhere In boxes 10c., 25c.

Ask Your Doctor

A Strong Tonic - Without Alcohol | A Great Alterative - Without Alcohol
A Blood Purifier - Without Alcohol | A Family Medicine - Without Alcohol

Ask your doctor if a family medicine, like Ayer's Sarsaparilla, is not vastly better without alcohol than with it.

J. C. Ayer Co. Lowell, Mass.

How About the Baby's Shoe?

Is it smoothe inside?

The chances are it is not.

Come in and see our KYNG B SHOE for children.

They are smoothe as a glove on the inside, with good weight, flexible soles, wide toes and you'll find the baby can walk 100 per cent. better, and he'll wonder why you didn't get wise sooner.

They come in all leathers. Infant sizes 1 to 5, at 85c, $1.00; 5 to 8 sizes, $1.25, $1.50; sizes 8 1-2 to 11, $1.75 to $2.00.

"A Child Might Go Barefoot in a Kyng-B Shoe and Never Miss the Stockings."

Come in and have us tell you more about them. We are exclusive agents.

WALKER & LAWRENCE

J. W. Cassingham, President. J. M. Maylone, Cashier.

The Commercial National Bank

1872 1912

Forty Years in Coshocton

We have just purchased a choice lot of non-taxable Ohio municipal bonds. Prices on these always advance from now until after April 1st, and we are prepared to give you the advantage of the advancing market.

E. L. Lybarger, Vice Pres. C. H. Magruder, Ass't Cash.

NEWSPAPER ARCHIVE® NEWSPAPER ARCHIVE®

Of Interest to Women

Society MISS ALMA GRAEPER Editor Clubs

Miss Millicent Brennan Delights Audience

The Cosbocton Woman's Music club presented in concert Wednesday evening at the Church of Christ, Miss Millicent Brennan, the well known New York soprano. This is Miss Brennan's second appearance in Coshocton and a large and appreciative audience greeted her.

Miss Brennan possesses an exceptional lyric soprano voice with rich mezzo qualities and the range of a soprano voice. With grace and ease of manner that made her singing all the more delightful to those assembled she sang her way into the hearts of the entire audience. In each instance her selections were excellently given and srved to mark the zenith of artistic finish in all that a true lover of music could desire, which fact alone accounted for the ovation given the singer at the conclusion.

The pianist, Miss Hazel Swann, handled her instrument with the skill of a master and added much to the evening's pleasure.

District No. 7 Meets With Mrs. Cotter.

The members of district No. 7 of Grace M. P. church will meet Friday afternoon with Mrs. B. F. Cotter at her home on Elm street.

Ladies League Meets Thursday Evening.

The regular meeting of the Ladies league of the Church of Christ will be held Thursday evening with Mrs. J. A. Baird at her home on Elm street.

Christian Endeavor Society at Prysbyterian Church.

The members of the Christian Endeavor society of the First Presbyterian church will hold their regular monthly meeting in the recreation rooms of the church Thursday evening. The business session will be followed by a social hour and all members are urged to be present promptly.

Miss Thompkins Will be Hostess.

Miss Flo Thompkins will be the hostess at the meeting of the Christian Endeavor society of the First Christian church Thursday evening at her home on South Lawn avenue.

Busy Bees Meet Friday With Miss Hill.

Miss Nellie Hill will be the hostess at the regular meeting of the Busy Bees Missionary society of the Grace Methodist Episcopal church Friday evening at her home on South Third street.

Will Entertain With Banquet.

The members of the Kappa Sigma Pi of the Grace Methodist Episcopal church will entertain their lady friends with a banquet Thursday evening in the dining rooms of the edifice.

Entertained Miss Brennan.

Miss Millicent Brennan the dramatic soprano who appeared in concert at the Church of Christ Wednesday evening, and Miss Hazel Swan, accompanist, were delightfully entertained while in Coshocton at the home of Mrs. E. W. Heinke on Chestnut street.

Leave for Hot Springs.

Mr. and Mrs. George Caton lest Coshocton Thursday morning for Hot Springs, Ark., where they will spend several weeks.

Mrs. Danison Entertains.

Mrs. Fred Danison delightfully entertained at cards Wednesday evening at her home on North Eighth-st. During the evening light refreshments were served and a program of music was given.

Left Thursday Morning for Cleveland.

Miss Audrey Mizer left Thursday morning for Cleveland where she will enter the wholesale millinery house for the season.

Woman's Relief Corps Meets Friday Evening.

There will be a special meeting of the members of the Woman's Relief Corps Friday evening in the G. A. R. hall. All members are urged to be present as a rare treat is promised.

Will Visit in Coshocton.

Miss Louise Adams will arrive Friday to be the guest of her mother Mrs. Harriet Adams.

Will Visit With Sister.

Miss Linna Wright of Cooperdale will arrive in Coshocton Thursday evening to be the guest of her sister Miss Stella Wright at her home on South Seventh street.

Entertain With Dinner Party.

Miss Jennie Williams will be the hostess at an informal dinner party at her home on Walnut street Thursday evening. Covers will be laid for Miss Cozette Fisher, Miss Mabel Parrish, Miss Alice Colopy, Miss Stella Hall, Miss Laura Pettit, Miss Mary Quinlan, Miss Barbara Preston, Miss Laura Fisher and the hostess.

West Carlisle Young People Enjoy Bob Sled Ride

The following young people of West Carlisle enjoyed a bob sled ride to the home of Miss Marian Wright one mile north of West Carlisle: Miss Helen Heft, Miss Faun Wintermath, Miss Hazel Hoover, Miss Rule Edwards, Miss Mary Axline, Miss Hazel Ashcraft, Miss Nellie Ashcraft, Dwight Axline, Prof. Miller and Dana Porter.

West Carlisle Twentieth Century Club Meets Saturday

The regular meetin gof the West Carlisle Twentieth Century club will be held Saturday with Mrs. J. M. Hoover at her home in West Carlisle.

Will Attend Dress Makers Convention in New York City

Mrs. Jay Pocock, of North Third-st. has gone to New York city to attend the annual dress makers convention which is being held there this week. While in New York she will visit the most important dress making establishments.

Will Visit In Charleston, Ill.

Mrs. J. B. Renfrew, of Orchard-st. leaves Saturday morning for a two-wecks visit with Mrs. Brayton G. McCarn at her home in Charleston, Ill. While in Charleston Mrs. Renfrew will be the guest of honor at a valentine reception given by Mrs. McCarn.

Revival Services At United Brethren Church

Rev. Weaver has as his topic at the revival services at United Brethren church Thursday evening "Help Yourself" and Tuesday afternoon preached a strong sermon on "Faith That Effects." A most enthusiastic meeting was held Wednesday evening there being a very large attendance and there were two conversions.

Roscoe Missionary Society Meets With Mrs. Randles

The members of the Woman's Home Missionary society of the Roscoe Methodist Episcopal church meet Friday with Mrs. Millissa Randles at her home in Roscoe. The affair is to be an all-day meeting and a barrell will be packed for the Deaconess Home in Cleveland.

Witness Denies Sleuth's Story.

Washington, Feb. 8.—Charles McGowan, who was "roped" by A. C. Bailey, a Burns detective, denied in detail every charge made against him by the detective, swearing before the Lorimer committee that he told nothing but the truth in his previous examination.

Nearly everybody in Coshocton county reads the Daily Age.

FREEDOM FROM COLDS & HEADACHES INDIGESTION & SOUR STOMACH BILIOUSNESS & CONSTIPATION

and other ills, due to an inactive condition of the Liver, Stomach and Bowels, may be obtained most pleasantly and most promptly by using Syrup of Figs and Elixir of Senna. It is not a new and untried remedy, but is used by millions of well-informed families throughout the world to cleanse and sweeten and strengthen the system whenever a laxative remedy is needed.

When buying note the full name of the Company—California Fig Syrup Co.,—printed on every package of the genuine.

Regular price 50¢ per bot. one size only. For sale by all leading druggists.

THE ORIGINAL and GENUINE SYRUP of FIGS and ELIXIR of SENNA IS MANUFACTURED BY CALIFORNIA FIG SYRUP CO.

WINSTON CHURCHILL

British Statesman, Leader in Irish Home Rule Movement

HAVE YOU A BLIND BABY?

Until a few years ago there was no institution fully equipped for the care, maintenance and education of the baby blind. But now there is an exceptionally fine one, known as the Arthur Home for Blind Babies, on Pinegrove Avenue, Summit, N. J. It is a large stone building, with Nursery, Hospital, Home and Kindergarten departments.

There are twentyfive children there already. The kindergartent teachers are graduates. The hospital department is headed with one of the best graduate nurses to be found, with trained nurses, the Hospital staff is composed of the best surgeons and doctors of the country.

The Institution is maintained by the International Sunshine Society, the largest philanthropic newspaper club in the world. Headquarters, 96 Fifth Avenue, New York City, N. Y. Originally all the members were newspaper writers, but since the dues are only kind deeds, the ranks have joined by good people from all parts of the country. These newspaper workers discovered there was no provision for blind babies; that they were put in the poor houses of the different counties, or sent to the Idiot Departments or institutions for feeble minded.

Mrs. Cynthia Westover Alden, a newspaper writer and editor, is the president of this society and rightfully maintains that we have no right to assume that a child has no brains because it is blind. The society has proven that if proper care and training is given, the blind baby will grow up into a beautiful normal health-loving child, with the exception that it has no eyesight. The Society took the so-branded idiots and feeble minded from the different states, put them in the institution and gave them the best care and training that could be secured, and has proved the truth of Mrs. Alden's statement, for out of 82 children supposed to be beyond all help, only two failed to respond to the training.

It has also been discovered that the mortality among the blind babies is something alarming. The light hunger is greater than that of food, and the blind babies, instead of sucking their thumbs, dig their little fingers into the eyes and rub for the light (that never comes) until the eye is injured and as a result often blood poisoning sets in and the baby dies.

When the Summit Home was opened, of the 31 children on the list, when the workers began to prepare the Home, only one could be found.

Not one of the children now in the Home were on the list for admission when the Home was opened.

Love and money will not save a blind baby's mind. The very mother love that hugs the baby closer and closer to her, is the greatest enemy the child can have. Daily, the mother will see her baby grow more feeble and feeble right under her eyes. It takes a graduate nurse to carry out the doctor's orders as to its physical care, and it takes a graduate kindergartner to train the mind that should be trained daily, yes, hourly. The mother can no more save her blind baby from becoming feeble in mind than she can give it a college education and do her other duties at the same time.

If you know of a blind baby, tell the parents of this institution, where it can be sent and be saved from growing up feeble in mind and crippled physically.

Letters directed to Mrs. Cynthia Westover Alden, 96 Fifth Avenue, New York City, president-general, International Sunshine Society, or to Mrs. Kate Coleman, superintendent of the Summit Home for Blind Babies, Pinegrove Avenue, Summit, N. J., will receive prompt attention.

MILLERSBURG

John H. Calhoun made a business trip to Condit Monday.

Mrs. Sadie Hamm spent Sunday with relatives in Holmesville.

Louis Hack, of Pittsburg, spent Sunday the guest of the family of Walter Elliott.

Lewis Bell and family spent Sunday with Mr. and Mrs. John Calhoun east of town.

Henry Hamm spent Sunday the guest of his cousin, Mrs. Sadie Leis, at Orrville.

Mrs. Berthof of Cleveland spent the latter part of last week the guest of Mrs. H. W. Cary.

Mrs. H. H. Hutchinson of Massillon was the guest of her parents, Mr. and Mrs. S. H. Murray, over Sunday.

Miss Fannie Painter of Benton very pleasanty entertained a sleighing party from Millersburg on Saturday evening.

Reuben Walters, student of the O. S. U., Columbus, spent the latter part of last week at the home of his parents here.

Mrs. Howard Corbett and daughter Dorothea of Kenmore are visiting the former's parents, Mr. and Mrs. Wm. Marty.

Mrs. Thos. Slutz of Fredericksburg spent the first of the week the guest of her sister, Mrs. R. D. Armstrong.

Miss Beulah Burklew, a graduate nurse of Cleveland, spent last week with her parents, Mr. and Mrs. W. M. Burklew.

A. S. Wengard left the first of the week for southern Ohio, Indiana and Illinois in the interest of the A. S. Wengard Slate Co.

Miss Verna Carson, student of the Wooster university, spent Saturday and Sunday with her parents, Mr. and Mrs. F. D. Carson, at Benton.

Arnold Smith and Charles Elliott, students of Wooster university, spent Sunday with the latter's parents, Mr. and Mrs. Walter Elliott.

Mr. and Mrs. Wm. Miller and son and Miss Verne Miller left Wednesday for Bradentown, Fla., to spend the remainder of the winter.

MEXICO FEARS THEM

General Duncan and Ambassador Wilson in Limelight

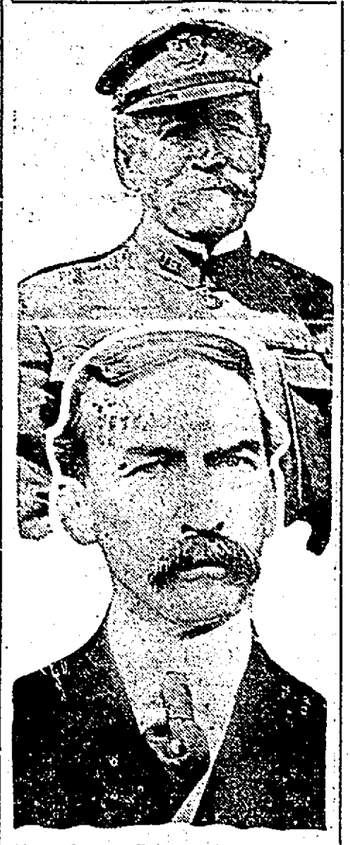

Above, General Duncan, photo by American Press Association; below, Mr. Wilson, photo © by American Press Association.

OHIO NEWS.

Will Abolish State Job.

Columbus, O., Feb. 8.—James P. Madigan, auditor of the state tax commission, is to resign, effective March 1, and his position will be abolished, according to announcement of the commission. It was stated his resignation was requested at the request of the Cuyahoga county Democratic organization, which opposed him because he fought Mayor Baker last fall.

Waives Right to Jury Trial.

Columbus, O., Feb. 8.—Robert, alias L. C. Schmitt, was arraigned in criminal court when he changed his plea of not guilty to first degree murder, for which he was indicted, to a general plea of guilty of homicide. He waived his right to a trial by jury. The evidence in his case will be heard Feb. 15 and sentence passed. Schmitt killed Amos Joiner, a negro, in an argument over Socialism on Jan. 1, in a South Side saloon.

Coffee Has Bad Effect.

Columbus, O., Feb. 8.—After drinking 17 cups of coffee within an hour, William Messerschmidt attempted to carve his mother to pieces with a pocket knife and defied officers with the knife, an ax and a shotgun. He was finally overpowered and taken to the city prison, where he made an unsuccessful attempt at suicide by strangling himself with a handkerchief.

Dies With Fortune in Sight.

Zanesville, O., Feb. 8.—On the eve of prosperity, Robert Donald died in the Washington county infirmary, bemoaning the fact that he could not live long enough to enjoy the fortune that he knew was coming to him. The settlement of an estate which, it is estimated, would net Donald $300,000, is now in court.

Ohio Troops May Take Field.

Columbus, O., Feb. 8.—In a private communication the war department at Washington notified Adjutant General Weybrecht that in the event of real hostilities along the Mexican border, the Ohio militia might be called upon for service.

Blamed for Blindness.

Columbus, O., Feb. 8.—"Ignorant midwives are responsible for most infantile blindness," says the state medical board in its sixteenth annual report.

Miss Sarah Mullett has returned to her home in Coshocton after a delightful visit with relatives and friends in Canton.

Sixth Street Theatre

Sunday Afternoon Feb. 11th

COSHOCTON IMPERIAL BAND

Assisted by

Bessie Shrigley ..... Violin
Helen McFarland. .. Contralto
E. O. Evans ..... Baritone
Mrs. McNichols ..... Piano
Harold Stevenson ..... Piano

Presenting a Program of MODERN AND CLASSIC MUSIC.

10c—TO ALL—10c

GRAB POLICY IS GIVEN SETBACK

United States and Germany Will Protect China—Notice Served

Washington, Feb. 8.—Secretary of State Knox, in a note to the German ambassador, has again put the United States in a position of protector of the integrity of the Chinese empire and places this government on record in favor of a policy of "hands off" during the present political upheaval in China.

The publication of the note is also regarded here as in effect a declaration to the world that the United States and Germany will be found acting together against any "grabs" in China by other powers. The publication of the note follows an exchange between the governments of Germany and the United States in regard to the situation. The note was handed to Ambassador Bernstorff in response to an inquiry from this government as to the "attitude and general impressions of the government of the United States in regard to conditions in China."

Copies of the note have been placed in the hands of the governments of the other powers chiefly interested in China, namely Great Britain, France, Russia and Japan. It is expected that the text of the note and the circumstances in which its publication was agreed upon by the governments of Germany and the United States will have a strong moral effect in regard to future developments in China.

Prohibits Territorial Grabs.

Full faith in the adhesion of all the powers to the policy of non-intervention and absolute neutrality in the Chinese situation, is expressed by Secretary Knox in the note. The secretary further declares that the United States is firmly convinced that, in the event of further steps by the powers in the Chinese situation, the United States and Germany will agree to the policy of concerted action.

Secretary Knox also declares it to be the policy of the United States to discourage its national bankers from making any loan to either side in the Chinese situation, regarding a loan to either a violation of the policy of absolute neutrality.

This step upon the part of Secretary Knox is plainly a move in continuation of the Hay policy in regard to China. Germany has from the first been most heartily in accord with the United States in maintaining the integrity of China and the absolute neutrality of the powers during the present revolution.

The quarter in which the Knox note is expected to do the most good is in the councils of Russia, Japan and Great Britain. Ever since the beginning of the Chinese revolution suspicion has fallen repeatedly upon Russia and Japan. These two powers have been frequently reported as intending some independent action in China, leading either to territorial aggrandizement or the currying of favor with one side or the other in the civil war. Such reports have been consistently denied, and the denials have been accepted at their face value in Washington. Nevertheless, it has been recognized throughout that the interests of both Russia and Japan in China are a constant temptation to those powers to take advantage of the helplessness of the empire.

FALLS OFF TOP OF HIGH LADDER

Benton Davidson, employed at the Fourth street plant of the Coshocton Light & Heating Co. was slightly injured Thursday morning when he fell from a ladder while trying to repair a switchboard.

He was climbing up the ladder to made some needed repairs when he leaned over to one side lost his balance and fell. His hands were badly skinned up.

Insist on receipt from your Age Carrier. Phone any irregularity to 182.

HAIR QUICKLY STOPS FALLING

Itching Scalp Vanishes Overnight and Dandruff is Abolished.

There is one hair tonic that you can put your faith in and that is PARISIAN SAGE.

It stops falling hair, or money back. Drives out dandruff, or money back. Stops itching scalp, or money back.

And C. E. Anderson the druggist you know so well is the man who sells it.

PARISIAN SAGE is a splendid hair dressing; it is so daintily perfumed and refreshing that it makes the scalp feel fine the minute you apply it. It is used daily by thousands of clever women who realize that PARISIAN SAGE keeps their hair lustrous and fascinating. If you have hair troubles get PARISIAN SAGE today at C. E. Anderson's and druggists everywhere. Large bottle 50 cents.

Too Late to Classify

FOR SALE—House of six rooms with barn and out buildings in good condition; lot 150 x 50, three squares from court house. Also small fruit farm six miles from city. 328 S. Second street. 8-6t

FOR RENT— Two furnished rooms for light housekeeping. Price reasonable. 111 South Tenth-st. 8-6t

THE WHITE SALE

is now in full swing—many shrewd buyers being attracted by the magnificent displays and the saving opportunities presented. In all our 30 years experience, the Whtie Sale this year is the "big noise"—excelling in every particular those of former years and you know our reputation as "WHITE LEADERS" has been built on BETTER VALUES than other stores show.

The Discount is Given on Anything and Everything White—Nothing Excepted

That means you get the reduction on White Hose, Handkerchiefs, Towels, Muslin, Sheeting, Percale, Neckwear, Thread, Silk, White Dress Goods, White Gloves, Embroideries, White Goods, Laces, Undermuslins, Waists, Corsets, Curtains, Swisses, etc., etc.—ANYTHING WHITE.

Our windows mirror, in a way, what is in store for you on our shelves and counters—fairly groaning with the "over weight" of "White Things"—We'll expect you tomorrow and Saturday and know you'll be pleased with what we have to offer.

The Ransom Dry Goods Co.

Coshocton's Best "WHITE" Store.

PROTEST IS MADE AGAINST THE WEBB BILL

National Wholesale Liquor Dealers' Assn. Make a Kick

Chicago, Ill., Feb. 7.—The National Wholesale Liquor Dealers' Ass'n, throught its president, Thomas C. Dennehy, today issued formal protest against the passage by congress of the Webb bill, which is intended to divest intoxicating liquors of their interstate commerce character in certain cases. The bill was drafted by a committee composed of representatives of the National W. C. T. U. and the Anti-Saloon league and others interested.

The bill, which is now in the hands of the judiciary committee of congress, would prevent the shipment of any alcoholic liquors from one state into another when such shipment is "intended" to be used in any manner in violation of any prohibition law of the state into which it is shipped. It also provides that all contracts based upon such shipments shall be null and void and that no suit or action shall be maintained in any court upon such contracts or for the enforcement or protection of any rights growing out of the contracts.

Mr. Dennehy's protest follows one recently issued by the National Wholesale Druggists' Ass'n, which sees in the Webb bill an attempt to prevent the necessary use of alcohol in pharmaceutical preparations, perfumery, medicines and flavoring extracts. The Druggists' Ass'n claims that the passage of the bill would prevent the use by 40,000 retail drug stores of alcohol as an extractive agent and in filling doctors' prescriptions.

President Dennehy, of the Liquor Dealers' Assn, takes exception, among other features of the bill, to the fact that shipment of liquors into "dry" territory can be held up not upon a showing of facts, but upon a presumption of "intent." "A resident dealer of any other city," he says, "might purchase from a distiller in Kentucky and order shipped to a warehouse in another state a carload of whiskey which could be held up indefinitely by the United States government upon warrant sworn out by any one who is willing to allege that it was the "intent" of the owner of the whiskey to sell a portion of it in 'dry' territory. Thus the owner of the carload of whisky, upon which the United States internal revenue tax of $1.10 per gallon has been paid, would be deprived of its use while it was held in litigation and would be obliged to attend a sitting of the U. S. court and clear himself of the alleged 'intent' to sell any portion of the goods in 'dry' territory. In addition, the contract for the purchase of this whisky would be null and void.

"The tax alone," he adds, "upon a carload of whisky in barrels would be about $3,800, and this sum, added to the value of the whisky, in all about $5,500, would be effectually tied up until the courts had rendered a decision. The whisky dealer is given no recourse against the person making the charge, no matter how irresponsible that person might be.

"Again, a resident in 'dry' territory, ordering a case of wine or beer for household use, might find himself charged with the 'intent' to dispose of some of it illegally, and before he could obtain his shipment, would have to go into court and employ an attorney to prove that his 'intention' was not to dispose of any of the goods."

President Dennehy believes that the rights of the large minority in 'dry' territory should be protected. In some places this minority is almost as large as the majority. "In Maine prohibition was retained by only 700 votes," he says, "and in some counties in Ohio by as low as 27 votes. Until the enemies of the liquor traffic shall have shown their good faith by exhausting all possible methods within the states to enforce state-made laws, they are not entitled to federal assistance in imposing sumptuary legislation upon a large and protesting minority. Thus far no law has been passed in any state making the purchase, possession and use of liquors a misdemeanor. The sale only has been penalized. We protest against federal coercion as an aid to the enforcement of sumptuary state-made laws.

Sick List.

Mrs. Clifford Randles of Cambridge road who has been suffering for the last week with pneumonia is still in a critical condition.

Mrs. Louis Gephart who has been seriously ill at her home on East Main-st during the past four weeks is slowly improving.

Tell it to The Age reporter.

Constipation and Sluggish Liver

Don't take chances. Get CARTER'S LITTLE LIVER PILLS right now. They never fail to make the liver do its duty. They cure constipation, banish indigestion, drive out biliousness and the blues, stop dizziness, clear the complexion, put a healthy glow on the cheek and sparkle in the eye. There are many imitations. Be sure and get CARTER'S LITTLE LIVER PILLS. The pill is small, dose is small, price is small, but results are great.

The GENUINE must bear signature: Brent Good

NEWSPAPER ARCHIVE® NEWSPAPER ARCHIVE®

A Splendid Hazard

By HAROLD MacGRATH Copyright, 1910, by Bobbs - Merrill Company

"For this?" asked Picard, with a jerk of his head toward Breitmann, who was being carefully lifted on to the carriage seat.

"No; for certain letters you have not sent to the Quai d'Orsay. You comprehend?"

"What do you mean?" truculently, for Picard was not in a kindly mood this morning.

But the little Bayard of the Quai laughed. "Shall I explain here, monsieur? Be wise. Go to Italy, all of you. This time you overreached. Monsieur le Duc. Your ballet dancers must wait!" And, with rare insolence, M. Ferraud showed his back to his audience, climbed to the seat by the driver and bade him return slowly to the Grand hotel.

Hildegarde refused to see any one but M. Ferraud. Hour after hour she sat by the bed of the injured man. Knowing that in all probability he would live, she was happy for the first time in years. He needed her; alone, broken, wrecked among his dreams, he needed her. He had recovered consciousness almost at once, and his first words were a curse on the man who had aimed so badly. He could talk but little, but he declared that he would rip the bandages if they did not prop his pillows so he could see the bay. The second time he woke he saw Hildegarde. She smiled brokenly, but he turned his head aside.

"Has the yacht gone yet?"

"No."

"When will it sail?"

"Tomorrow." Her heart swelled with bitter pain. The woman he loved would be on that yacht. But toward Laura she held nothing but kindness tinged with a wondering envy. Was not she, Hildegarde, as beautiful? Had Laura more talents than she, more accomplishments? Alas, yes, one! She had had the unconscious power of making this man love her.

To and fro she waved the fan. For awhile, at any rate, he would be hers. And when M. Ferraud said that the others wished to say farewell she declined. She could look none of them in the face again, nor did she care. She was sorry for Cathewe. His life would be as broken as hers, but a man has the world under his feet, scenes of action, changes to soothe his hurt. A woman has little else but her needle.

All through the day and all through the night she remained on guard, surrendering her vigil only to M. Ferraud. With cold cloths she kept down the fever, wiping the hot face and hands. He would pull through, the surgeon said, but he would have his nurse to thank. There was something about the man the doctor did not understand. He acted as if he did not care to live.

The morning found her still at her post. Breitmann awoke early and appeared to take little interest in his surroundings.

"Why do you waste your time?" his voice was colorless.

"I am not wasting my time, Karl."

His head rolled slowly over on the pillow till he could see outside. Only two or three fishing boats were visible.

"When will the yacht sail?"

"Always that question. Go to sleep I will wake you when I see it."

"I've been a scoundrel, Hildegarde;" and he closed his eyes.

Where would she go when he left this room? For the future was always rising up with this question. What would she do? How would she live? She too shut her eyes.

The door opened. The visitor was M. Ferraud. He touched his lips with a finger and stole toward the bed.

"Better?"

She nodded.

"Are you not dead for sleep?"

"It does not matter."

Breitmann's eyes opened, for his brain was wide awake. "Ferraud?"

"Yes. They wished me to say good-by for them."

"To me?" incredulously.

"They have none but good wishes."

"She will never know?"

"Not unless Mr. Fitzgerald tells her."

"Hildegarde, I had planned her abduction. Don't misunderstand. I have sunk low indeed, but not so low as that. I wanted to hurry them. They would have left me free. She was to be a pawn. I shouldn't have hurt her."

"You do not care to return to Germany?"

"Nor to France, M. Ferraud."

"There's a wide world outside. You will find room enough," diffidently.

"An outlaw?"

"Of a kind."

"Be easy. I haven't even the wish to be buried there. There is more to the story, more than you know. My name is Herman Stuler—if I live. There is not a drop of French blood in

HILDEGARDE EYED THEM IN WONDER.

my veins. Breitmann died on the field in the Sudan, and I took his papers." His eyes burned into Ferraud's.

"Perhaps that would be the best way," replied M. Ferraud pensively.

"What shall I do with the money? It is under the bed."

"Keep it. No one will contest your right to it, Herman Stuler; and, besides, your French, fluent as it is, still possesses the Teutonic burr. Yes, Herman Stuler; very good, indeed."

Hildegarde eyed them in wonder. Were they both mad?

"Will you be sure always to remember?" said M. Ferraud to the bewildered woman. "Herman Stuler; Karl Breitmann, who was the great-grandson of Napoleon, died of a gunshot in Africa. If you will always remember that, why even Paris will be possible some day."

Hildegarde was beginning to understand. She was coming to bless this little man.

"I do not believe that the money under the bed is safe there. I shall, if you wish, make arrangements with the local agents of the Credit Lyonnais to take over the sum without question and to issue you two drafts, one on London and the other on New York, or in two letters of credit. Two millions! It is a big sum to let repose under one's bed anywhere, let alone Corsica, where the amount might purchase half the island."

"I am, then, a rich man; no more crusades, no more stale bread and cheap tobacco, no more turning my cuffs and collars and clipping the frayed edges of my trousers. I am fortunate. There is a joke too. Picard and his friends advanced me 5,000 francs for the enterprise."

"I marvel where they got it."

"I am sorry that I was coach with you."

"I bear you not the slightest ill-will. I never have. Herman Stuler; I must remember to have them make out the drafts in that name."

Breitmann appeared to be sleeping again. After waiting a moment or two his guardian angel tiptoed out.

An hour went by.

"Hildegarde, have you any money?"

"Enough for my needs."

"Will you take half of it?"

"Karl!"

"Will you?"

"No."

He accepted this as final, and immediately his gaze became fixed on the bay. A sleek white ship was putting out to sea.

"They are leaving, Karl," she said and the courage in her eyes beat down the pain in her heart.

"In my coat inside. Bring them to me." As he could move only his right arm, and that but painfully, he bade her open each paper and hold it so that he could read plainly. The scrawl of the great captain, a deed and title, some dust dropping from the worn folds—how he strained his eyes upon them. He could not help the swift intake of air, and the stab which pierced his shoulder made him faint. She began to refold them. "No," he whispered. "Tear them up; tear them up!"

"Why, Karl!"

"Tear them up, now, at once. I shall never look at them again. Do it. What does it matter? I am only Herman Stuler. Now!"

With shaking fingers she ripped the tattered sheets, and the tears ran over and down her cheeks.

"Now, toss them into the grate and light a match."

And when he saw the reflected glare on the opposite wall he sank deeper into the pillow. The woman was openly sobbing. She came back to his side, knelt and laid her lips upon his hand. There was now only a dim white speck on the horizon, and with that strange sea magic the hull suddenly dipped down, and naught but a trail of smoke remained. Then this, too, vanished. Breitmann withdrew his hand, but he laid it upon her head.

"I am a broken man, Hildegarde, and in my madness I have been something of a rascal. But for all that I had big dreams, but thus they go, the one in flames and the other out to sea." He stroked her hair. "Will you take what is left? Will you share with me the outlaw, be the wife of a disappointed outcast? Will you?"

"Would I not follow you to any land? Would I not share with you any miseries? Have you ever doubted the strength of my love?"

"Knowing that there was another?"

"Knowing even that."

"It is I who am little and you who are great. Hildegarde, we'll have our friend Ferraud seek a priest this afternoon and square accounts."

Her head dropped to the coverlet.

After that there was no sound except the crisp metallic rattle of the palms in the freshening breeze.

THE END.

Gompers Explains to Judges.

Washington, Feb. 8.—Calmly facing the judges who on a previous occasion sentenced him to jail for contempt, President Gompers of the American Federation of Labor declared he disobeyed certain orders issued by Judge Wright in the anti-boycott suit of the Bucks Stove and Range Company because he believed they infringed the constitutional right of free speech and a free press.

Are Your Feet Worth 25c

That's what it costs to get a month's treatment of — FRIEND OF THE FEET — the only remedy on EARTH that will PERMANENTLY CURE—tired, aching, swollen, smelly, sweaty feet.

For corns, bunions, callouses, chilblains, frost bites, blisters or ingrowing nails—IT HAS NO EQUAL.

There is not a foot disorder that will not yield to its treatment. FRIEND OF THE FEET—makes it possible to enjoy the blessing of having feet free from all pain and imperfections. SMALLER SHOES can be worn by using FRIEND OF THE FEET — because it puts and keeps the feet in perfect condition. It is different from anything ever sold before. You'll bless the day you purchase it. You'll never have sore feet again.

FRIEND OF FEET is for sale at all first class druggists, or sent direct if you wish for 25c (SILVER) per box, from FRIEND OF THE FEET CO., (Dept. D 6 F) CINCINNATI, OHIO. Send for FREE BOOKLET FEET—right now. TODAY.

Sixth St. Theatre Thursday, February 8th

Direct from a successful run at the Bijou Theatre, New York.

Under auspices of the Knights of Columbus

The Confession

By JAMES HALLECK REID

A modern up-to-date play that startled all New York.

Delicate subject reverently treated—N. Y. Herald

The number of curtain calls would have even satisfied Tetrazzini.—N. Y. Sun.

Made powerful by its gripping scenes. Well calculated to intensify. N. Y. Journal.

No more powerful sermon has ever been preached from the pulpit—N. Y. Commercial.

A SUPERB CAST OF METROPOLITAN PLAYERS — MAGNIFICENT PRODUCTION.

Prices .....$1.50, $1.00, 75c, 50c and 25c

BACK COVERED WITH MASS OF PIMPLES

Burned and Itched So He Could Hardly Stand It. Tried Medicines, Etc., Nearly 3 Years. In Eternal Misery. Started Using Cuticura Remedies. Now Has No Sign of Skin Disease.

"My troubles began along in the summer in the hottest weather and took the form of small eruptions and itching and a kind of smarting pain. It took me mostly all over my back and kept getting worse until finally my back was covered with a mass of pimples which would burn and itch at night so that I could hardly stand it. The condition kept getting worse and worse until my back was a solid mass of big sores which would break open and run. My underclothing would be a clot of blood.

"I tried various blood medicines and other remedies and salves for nearly three years and I was not getting any benefit. It seemed I was in eternal misery and could not sleep on my back or lean back on a chair. I was finally given a set of the Cuticura Remedies by my brother who recommended them to me very highly. I started using the Cuticura Remedies and inside of two weeks I could see and feel a great relief. I kept on using Cuticura Soap, Ointment and also the Resolvent, and in about three or four months' time my back was nearly cured and I felt like a new being. Now I am in good health and no sign of any skin diseases and I am fully satisfied that Cuticura Remedies are the best ever made for skin diseases. I will always recommend them to anybody who will use according to directions. I would not be without them." (Signed) W. A. Armstrong, Corbin, Kan., May 26, 1911

For more than a generation Cuticura Soap and Ointment have afforded the most economical treatment for affections of the skin and scalp of infants, children and adults. Although sold by druggists and dealers throughout the world, a liberal sample of each, with 32-p. book on the skin, will be sent free, on application to Potter Drug & Chem. Corp., Dept. 27L, Boston.

Back at the Old Stand
THE OAK BARBER SHOP
First class in every respect
Under Siegrist & Williams'
C. W. ROBERTS, Proprietor.

STOMACH DISTRESS, INDIGESTION AND DYSPEPSIA VANISH

Every year regularly more than a million stomach sufferers in the United States, England and Canada take Pape's Diapepsin, and realize not only immediate, but lasting relief.

This harmless preparation will digest anything you eat and overcome a sour, gassy or out-of-order stomach five minutes afterwards.

If your meals don't fit comfortably, or what you eat lies like a lump of lead in your stomach, or if you have heartburn, that is a sign of indigestion.

Get from your Pharmacist a 50-cent case of Pape's Diapepsin and take a close just as soon as you can. There will be no sour risings, no belching of undigested food mixed with acid, no stomach gas or heartburn, fullness or heavy feeling in the stomach, Nausea, Debilitating Headaches, Dizziness or Intestinal griping. This will all go, and, besides, there will be no sour food left over in the stomach to poison your breath with nauseous odors.

Pape's Diapepsin is a certain cure for out-of-order stomachs, because it takes hold of your food and digests it just the same as if your stomach wasn't there.

Relief in five minutes from all stomach misery is waiting for you at any drug store.

These large 50-cent cases contain more than sufficient to thoroughly cure almost any case of Dyspepsia, Indigestion or any other stomach disorder.

The Theatre

Mortimer Snow and John Carleton in "The Confession" at the Sixth St. theatre tonight.

"A New Play.

A new play of James Halleck Reid—"The Confession" will be presented tonight at the Sixth St. theatre. Of late it has been a serious question to select the given entertainment of a night, to be sure that one might not have their delicate sensibilities shocked by some untoward vulgarity.

"The Confession," is a play which runs the gamut of every human emotion, and is presented with an all star cast of players, among whom are Mortimer Snow, Clifford Dempsey, William Sheehan, Charles Canfield, Elsie Williams, Bertine Robertson and others. From the above list, the public may be assured that whatever the play contains, it will be presented beautifully.

"The Confession" is a powerful story of a young Priest who chants the prayers for the dying for his own brother on the way to his execution, knowing him to be innocent by the confession of another, and yet, to preserve the sanctity of the confessional—will not speak to save his brother's life.

It is the supremacy of human emotion. The play has a vein of humor naturally contributed by an old sexton and Patsey, a bowery protege of the priest.

The cast above is worthy of the attention of our theatre going public.

The versatile young leading man, Mortimer Snow, is making a most profound impression by his excellent characterization of the role of the Reverend J. J. Bartlett. His portrayal of the character of John Stone in "The Christian" caused much comment by those remembering him in that part, claim that his present rendition of this sublime character outshines all his past endeavors.

"The Country Boy."

The power of human type contrasts has this craving satisfied in "The Country Boy," which Henry B. Harris will present at the Sixth St. theatre soon. The first act concerns the lives and doings of certain village folk; the second act the spectator is taken into the sophistications of life among the habitues of Broadway. A theatrical boarding house is shown and here gather the representatives of the classes which have been subjects for O. Henry and other writers, but have been rarely adequately treated in the drama. A further sharp relief is seen when two of these characters are transported back to the country town, which is just as much of a novelty to them as was the metropolis to "The Country Boy."

Wm. Corder, Plumbing. Both phones.

Nearly everybody in Coshocton county reads the Daily Age.

REBELS ISOLATE CITY OF MEXICO

No Longer in Communication With the United States

El Paso, Tex., Feb. 8.—The situation in Mexico continues to grow more serious, the City of Mexico now being cut off from communication with the United States by the rebels, who have burned railroad bridges between the capital and northern points.

Pasqual Orozco, commander of rurales in Chihuahua and principal military man for Madero during the Mexican insurrection of a year ago, has been installed as governor of Chihuahua, and supporters of the government look to him to be able to restore order in the state. He was declared governor of the state by the state legislature, after another leave of absence had been granted constitutional Governor Abram Gonzales, who is serving in Madero's cabinet.

The revolution in his state against the existing government in Mexico has already gained considerable impetus, however, and a larger number of men are in the field in Chihuahua alone.

Trains on the Mexican National line are operating between El Paso and Chihuahua, but are tied up south of Chihuahua because of burned bridges between that city and Torreon.

WILSON MAKES REPLY

Says Clark's Everglade Charges Are One-Sided and Untrue.

Washington, Feb. 8.—Thorough investigation of the everglades land controversy was begun this morning by the house committee on expenditures in the agricultural department, when Chairman Moss was directed to issue subpoenas for witnesses. Hearings will probably not be begun until some time next week, but Chairman Moss this morning directed the issuance of a subpoena for J. O. Wright, formerly an employe of the department and now chief engineer of the everglades drainage project. Wright, on January 19 of this year, brought to the attention of Solicitor McCabe the charges upon which Elliott and Morehouse were fired and Singleton suspended.

There were several new developments in the everglades controversy. The department issued a statement denouncing as "prejudiced, one-sided and untrue" the statement given out by Representative Clark of Florida, declaring that Secretary Wilson suppressed a warning circular and an engineer's report on the everglades because the circular and report did not please the land speculators operating in the everglades. The department's statement also declares that Elliott and Morehouse were dismissed "because they had certified and presented false accounts, knowing them to be false, on which the government paid out money."

France O. K.'s Herrick.

Washington, Feb. 8. — President Taft has nominated Former Governor Myron T. Herrick of Ohio to be American ambassador at Paris, succeeding Robert Bacon. The state department, through Ambassador Jusserand, was notified that Herrick was "persona grata" to the French government. It was understood here that Herrick will reach Paris about March 1.

Free Catarrh Cure

If You Continually K'hawk and Spit, If There Is a Constant Dripping From the Nose into the Throat, If You Have Foul, Sickening Breath, that is Catarrh and I Can Cure It.

Let Me Send You a Free Trial Package of My Remedy.

She Wouldn't Marry a Gagging Catarrh Spitter Like Him for a Million Dollars.

Catarrh is not only dangerous, but it causes bad breath, ulceration, death and decay of bones, loss of thinking and reasoning power, kills ambition and energy, often causes loss of appetite, indigestion, dyspepsia, raw throat and consumption. It needs attention at once. Cure it with Gauss' Catarrh Cure. It is a quick, radical, permanent cure, because it rids the system of the poisonous germs that cause catarrh.

In order to prove to all who are suffering from this dangerous and loathsome disease that Gauss' Catarrh Cure will actually cure any case of catarrh quickly, no matter how long standing or how bad, I will send a trial package by mail, free of all cost. Send us your name and address today and the treatment will be sent to you by return mail. Try it! It will positively cure so that you will be welcomed instead of shunned by your friends. Fill out coupon below.

FREE

This coupon is good for one trial package of Gauss' Combined Catarrh Cure, mailed free in plain package. Simply fill in your name and address on dotted lines below and mail to

C. E. GAUSS, 2124 Main St. Marshall, Mich.

Name .....

Street or R. F. D. No. .....

City ..... State .....

Infant Burned to Death.

Steubenville, O., Feb. 8.—Carmela, the 2-year-old daughter of Joseph Foss, burned to death when her clothing caught fire at an open grate.

"Our Personal Guarantee to all Skin Sufferers"

—C. E. ANDERSON

We have been in business in this town for some time, and we are looking to build up trade by always advising our patrons right.

So when we tell you that we have found the eczema remedy and that we stand back of it with the manufacturer's iron clad guarantee, backed by ourselves you can depend upon it that we give our advice not in order to sell a few bottles of medicine to skin sufferers, but because we know how it will help our business if we help our patrons.

We keep in stock and sell, all the well known skin remedies. But we will say this: If you are suffering from any kind of skin trouble, eczema, psoriasis, rash or tetter, we want you to try a full size bottle of D. D. D. Prescription. And, if it does not do the work, this bottle will cost you nothing. You alone to judge.

Again and again we have seen how a few drops of this simple wash applied to the skin, takes away the itch, instantly. And the cures all seem to be permanent.

D. D. D. Prescription made by the D. D. D. Laboratories of Chicago, is composed of thymol, glycerine, oil of wintergreen and other healing, soothing, cooling ingredients. And if you are just crazy with itch, you will feel soothed and cooled, the itch absolutely washed away the moment you applied this D. D. D.

We have made fast friends of more than one family by recommending this remedy to a skin sufferer here and there and we want you to try it now on our positive no-pay guarantee.

C. E. Anderson 404 Main Street.

Loans

From $5 and up to working people on their own personal note. If in need of money see us. We can name you terms which are unequaled by any other company in Coshocton. Send us this, filled out, and our agent will call.

Name .....

Street No. .....

People's Finance Co.
Room 3, Memorial Bldg.
ZANESVILLE, OHIO

Colds Cured or Money Refunded

C. E. Anderson's COLD TABLETS

are guaranteed to break up a cold in 24 hours or refund your money. Only 25c a box. Give them a trial. Hundreds have been cured.

C. E. Anderson
DRUG AND BOOK STORE,
404 Main Street

SEE
Glenn O. Boyd
FOR FIRE
INSURANCE
Office, Hunt Building
Phones—Citizens 542, Bell 653

Chas. W. Loos & Sons

Main Street Garage and Salesroom, New and Second-Hand Cars for sale.

Rickers Bldg., opp. City Hall, Bell phone 573; Cit. 749-B.

Rev. Billy Sunday

At CANTON UNTIL FEBRUARY 11

SPECIAL SERVICE

Every Sunday Afternoon, 1:30 p. m. to 4 P. M.

EXCURSION RATES On WHEELING & LAKE ERIE

Consult Agents.

Insure Your Live Stock Against Death From any Cause

IN

THE INDIANA AND OHIO LIVE STOCK INSURANCE CO.

Mares During Foaling Period.

Jacobs & Armstrong, Agts
Cit. 354, Bell 253 Coshocton, O.

Nearly everybody in Coshocton county reads the Daily Age.

At The Mystic Today and Friday Matinee and Night

"ZIGOMAR"

The greatest and most elaborate detective play ever presented in motion pictures. The wonder film of the century.

See the famous European dancer Esmee in her noted "Will o' the Wisp" dance at the Moulin Rouge, Paris. First and only time changing colors were ever made in moving pictures. Take a tip. Don't miss this. This show will last one hour and fifteen minutes. All excitement.

Admission, Adults 10c, Children 5c

NewspaperARCHIVE®

The Daily Age's Classified Page

Age Want Ad. Rates
25 words 25 cents six consecutive insertions, cash with copy invariably. Extra words one cent each. Phone for free Age Want Ad Messenger who will call in a hurry at your home for copy and cash.

WANTED

HENRY MILDER
626 Main St. Bell Phone 410.
Dry Cleaning and Pressing
Ladies' and Gents' Suits....$1.25
Ladies' and Gents
Overcoats .....$1 to $1.25
Goods called for and delivered.
OPEN EVENINGS

WANTED—A man to represent the Reserve Securities company in the sale of Municipal bonds in Coshocton county. A specialty made of small investors, and selling on the installment payment plan. A very high grade business that may be done in connection with other lines of business. May be made a permanent and growing business. Give bank references. Address, C. E. Carey, Warren, O.

WANTED: Good housekeeper at once. Apply at Western Union Telegraph office.

POSITIONS WANTED.

Perhaps you can't secure just the kind of employment in this city you desire. A "Position Wanted" ad in this paper and 99 other daily papers in Indiana, Illinois and Ohio will get what you want. $2.50 per line each insertion. Austill Advertising Syndicate, Elwood, Indiana, Write for list of papers.

FOR SALE

FOR SALE—80 acre farm one mile east of Helmick. Mrs. P. Leindecker, 33 West Moler street, Columbus, O.

FOR SALE—Pile driving outfit in good condition; 150 ft. power derrick; 1 steel 20 ton steel boat; also steel dump boat; also steel dump buckets. Inquire of J. E. Medley, South end of Wilson ave., Bell phone.

FOR SALE—Lot No. 2 Clowville addition. Make offer and address A. A. Kuhn, archt., 25 S. Crescent ave., Hartwell, Ohio.

FOR SALE—Two shares preferred stock in Coshocton Glass Co., bargain to quick buyer. C. H. Magruder, at Commercial National bank.

FOR SALE OR TRADE.

If you want to Sell or Trade any thing, a want ad in this paper and 99 others in Indiana, Illinois and Ohio will find your party. It will only cost you $2.50 per line of 3 words, write us for list of papers. Austill Advertising Syndicate, Elwood, Indiana.

FOR SALE CHEAP—Oak bedroom suite, large trunk, gas cook stove, center table, china closet, black fur muff, good as new. Call 338 W. Locust street, 338.

SLAYS DRUNKEN FATHER

Youth Says Act Committed to Save Mothers' Life.

Cleveland, Feb. 8.—That he shot and killed his father in the defense of his mother, sister and himself was the plea of James Hurst, Jr., 23, when arraigned in court on a charge of murder. At the inquest, Mrs. James Hurst, sr., and Miss Hettie Hurst, her daughter, will tell a story of abuse and, the police say, of numerous threats against their lives at the hands of the husband and father, James Hurst, a ship carpenter.

Baby's Voice

Every woman's heart responds to the charm and sweetness of a baby's voice, because nature intended her for motherhood. But even the loving nature of a mother shrinks from the ordeal because such a time is usually a period of suffering and danger. Women who use Mother's Friend are saved much discomfort and suffering, and their systems, being thoroughly prepared by this great remedy, are in a healthy condition to meet the time with the least possible suffering and danger. Mother's Friend is recommended only for the relief and comfort of expectant mothers; it is in no sense a remedy for various ills, but its many years of success, and the thousands of endorsements received from women who have used it are a guarantee of the benefit to be derived from its use. This remedy does not accomplish wonders but simply assists nature to perfect its work. Mother's Friend allays nausea, prevents caking of the breasts, and in every way contributes to strong, healthy motherhood. Mother's Friend is sold at drug stores. Write for our free book for expectant mothers.

Mother's Friend

BRADFIELD REGULATOR CO., Atlanta, Ga.

CHICHESTER'S PILLS

THE DIAMOND BRAND. Ladies! Ask your Druggist for Chi-ches-ter's Diamond Brand Pills in Red and Gold metallic boxes, sealed with Blue Ribbon. Take no other. Buy of your Druggist. Ask for CHI-CHES-TER'S DIAMOND BRAND PILLS, for 25 years known as Best, Safest, Always Reliable

SOLD BY DRUGGISTS EVERYWHERE

FOR SALE

FOR SALE—Clover, Alfalfa, Timothy and Alsyte seed. See our seed before buying. Strome & Johnston, Warsaw, O.

FOR SALE—One gas range as good as new. Inquire Mrs. O. B. Cox, 507 Pine street.

FOR RENT

FOR RENT—Six room house and barn on East Vine street. Gas, water and bathroom. James Snedecker. Call at 42 E. Vine-st. or 505-Y Cit. phone.

FOR RENT—A nice furnished front room, heat, light, water and all modern conveniences. Fine location. Apply 927 E. Main-st.

LOST OR FOUND

LOST—Large black muff. Return to 731 Walnut street or notify Cit. phone 342 A.

LOST—Envelope containing $22.00 on Saturday evening, between railroad and court house on Main street. Liveral reward if returned to Age office.

POLLY GETS THE BACON IN GAME

Boxball Game Results In Victory For Smoke House Bunch

With nothing to stop them "Polly" Powelson's star bunch of boxball heavers walked away with three straight games in a contest with Mose Brannon's team at the Smoke House Wednesday evening. The game was a clean one throughout with plenty of excitement when occasional bursts of speed were shown. Horn had the highest total score of the evening and the highest individual score that has been rolled in a match game.

The three games of the second series will be played on Brannon's alleys. Summary:

Smoke House.				
Horn	216	144	140	500
Thompson	154	155	148	457
Thomas	99	133	126	368
Scherrer	134	158	156	448
Powelson	157	151	144	452
Total	760	741	714	2215
Brannonites.				
Martin	122	114	138	374
Smith	149	133	137	419
Thomas	143	132	129	404
Steed	118	125	129	372
Brannon	147	142	136	425
Total	679	646	669	1994

MUST ELECT DELEGATES

Secretary of State Graves Rules as to District Primaries.

Columbus, O., Feb. 8.—Secretary of State Graves ruled that district delegates and alternates to national political conventions shall be elected by direct vote of the people. He thereby set at rest fears that the election of delegates by direct vote might be made void by county or congressional committees.

Graves announced that he would not rule on the method of electing delegates-at-large and presidential electors until after the state Republican and Democratic central committees had issued their calls.

The question arose because of two conflicting sections in the state election laws, one passed in 1908 and the other in 1911.

CASTORIA
For Infants and Children.
The Kind You Have Always Bought
Bears the Signature of Chas. H. Fletcher

MISCELLANEOUS

MEN and WOMEN, sell guaranteed hose. 70 per cent. profit. Make $10 daily. Full or part time. Beginners investigate. Wear Proof, 3038 Chestnut St., Philadelphia, Pa.

LADY or GIRL—Wanted each town, good pay spare time, copy names for advertisers, cash weekly. Stamp for particulars. American Adv. Bureau, Dept. F, Leightons Corners, N. H.

NOTICE—Because I was suddenly called to Cleveland my barber shop at 714 South Seventh street will be closed for a few days. J. E. White, barber.

LADY AGENTS—New article. Every woman needs it. Sells on sight. Write for agency proposition. Mrs. Liby's Bandage Co., 179 Shelby St., Detroit, Mich.

GROCERS

TRY WARD'S MOTHER'S BREAD
At Gamble's Grocery
616 Main-st. Both phones 71

BUILDERS' SUPPLIES.

When you want the best for the lowest prices in lime, cement, rockplaster, etc., call on John D. Stevenson, Third street, opposite court house. Both phones 527.

$1 FOR AN ORCHARD

2 Cherry, 3 to 4 ft., 1 E Richmond, 1 Montmorency; 2 Plum, 4 to 5ft., 1 Bradshaw, 1 Lombard; 2 Pear, 4 to 5 ft., 1 Early Harvest, 1 Duchess; 2 Apples, 4 to 5 ft., 1 early variety, 1 late variety; 2 Peach, 3 to 4 ft., early variety, 1 late variety.

Positively only one collection to a customer. We hope to get a start with you in this way. If you want more or different trees send list for prices. Stock high grade, packing free.

The Wooster Nursery Co.
WOOSTER, OHIO

HELD FOR MURDER

Cincinnati Police Nab Man Who Says He Slugged Cleveland Striker.

Cincinnati, O., Feb. 8.—Jacob Madorsky, arrested with Isadore Benjamin, charged with being implicated in the murder of Morris Gelbman, a striking garment worker in Cleveland last July, is said to have made a full confession to the police. In the confession Madorsky said he did not belong to the cloak makers' union, but only worked for the union crowd. He said he was paid $26.60 a week for three weeks for the slugging, and that a prominent labor leader gave him $50 and told him to get into Canada.

In France the persons who are employed in the cultivation of the vine number 7,000,000

THE PERFECT WAY

Scores of Coshocton Citizens Have Learned It.

If you suffer from backache.
There is only one way to cure it.
The perfect way is to cure the kidneys.
A bad back means sick kidneys.
Neglect it, urinary troubles follow.
Doan's Kidney Pills are made for kidneys only.
Are endorsed by Coshocton people.

Mrs. Martin Randles, 618 Locust-st., Coshocton, Ohio, says: "Although I never used Doan's Kidney Pills myself, I know what they will do if taken according to directions and I therefore recommend them highly. A member of the family suffered from pains in the back and his kidneys were weak. He used Doan's Kidney Pills, procured at Siegrist & Williams, drug store and they made him better in every way. He is very enthusiastic in his praise of Doan's Kidney Pills."

For sale by all dealers. Price 50 cents. Foster-Milburn Co., Buffalo, New York, sole agents for the United States.

Remember the name—Doan's—and take no other.

GOV. HARMON AIRS HIS VIEWS

(Continued From Page One)

not be secured, as is very often the case through accident or design; nor why the accused should not stand retrial when he has been acquitted through misconduct or error in his behalf, for which the verdict is set aside. And justice should be set free, on all sides, from the grasp of overstrained technicality.

"The existing limitations of state indebtedness should not be changed except with respect to building a system of good roads. The need of this is great and the cost too heavy to be borne by present taxation. The improvement is permanent and its benefits are not confined to those who make it. So the expense may well be spread over a period of years by issuing bonds under a careful limit of amount, with proper provision for a sinking fund. It was with great regret that I felt bound to disapprove the good roads bill passed last year, because the large levy it made would have defeated the plans for tax reforms then under way, whose full success is now assured by the results of the first experience under them.

"Subject to strict limitation of the power to tax and incur indebtedness, as well as to the prohibition of lending their credit or otherwise engaging in any but strictly public enterprises, I think cities and villages should be left free to select their own form of government and manage their own local affairs.

"The board of public works should be abolished and replaced by an agency to be created by the general assembly and subject to its control.

Initiative and Referendum.

"I always keep an open mind for all proposals to make our government more efficient, economical and responsive to public needs. And I believe that within the safeguards of personal rights and other limitations they themselves impose by a constitution prepared and adopted with deliberate care, the people's will is the supreme law, which it should be made as easy as possible to declare and enforce.

"But I am not convinced that the initiative and referendum, applied generally to subjects of legislation, would be an improvement on our system of government by representatives, which, while it has shortcomings, like all human institutions, I do not believe has proved a failure.

"These shortcomings are doubtless the chief cause of the continued advocacy of direct legislation, and if it could be confined to their correction or prevention there would be less ground for doubt about the desirability of it. But it seems to be conceded that such limitation is not practicable.

"The measure is confessedly an experiment, and as several states have recently undertaken it, my attitude is like that of 'the man from Missouri.' I have always found it wiser in matters of doubt, when I could, to profit by the experience of others rather than by my own.

"And no one can justly claim that this new departure in government has yet passed the experimental stage in other states, while, even if it has, none of them have so large or so diversified a population as Ohio or such a great variety of interests.

"A somewhat wide experience, as well as observation, has taught me that government, in all its branches, is a complicated and difficult business which requires careful study and close attention, besides the consideration of many things in the doing of each one. And my doubt is whether these essentials can or would be supplied by a large, busy and widely separated body of electors acting directly in matters of general legislation.

"It is a safe rule to judge others by one's self, and I gravely question whether, as a private citizen immersed in business and personal affairs, I should be able, however willing, to devote to a proposed measure, unless it were a very simple one involving no details, the study of its own provisions and of their effect on other laws or subjects, which is required to qualify one to take part in the important work of legislating for a great commonwealth. My action would lack the sanction of an oath to perform my duty to the best of my ability. I am certain I would not and could not give it the care and attention I now give to my part in the making of our laws. And I do not see how merely multiplying the number of private citizens in the like situation, without opportunity for conference or discussion with each other, could better the result.

"I believe the work of legislation can be properly done only by bodies small enough for each member to get the advantage of conference, debate and deliberation, with the concurrence of both required and absolute rules to prevent hasty action by either, as well as final approval by another and independent actor in the proceedings. This is one of the main features which made our government 'a broad and liberal democracy,' but 'compatible with ingrained respect for parliamentary methods and constitutional checks,' as it has been well described.

Opposed to Hasty Action.

"Of course if those agencies all prove incapable and corrupt, if for any reason they betray the confidence reposed in them by the people and fall under the control of special interests which seek advantages contrary to common right and injurious to the public, then the plan will miscarry. And this seems to have happened with alarming frequency in some of the states. But whatever the case may be or may have been elsewhere, Ohio has furnished no such example, even before the executive was given a voice in the making of her laws. I do not mean that we have had no bad legislation and no unworthy representatives; but these have been too rare to discredit the magnificent history of more than a hundred years. Our citizens have never enforced higher standards in the public service than they are doing now. So some other reason must be found to justify a change in our system which would throw off the checks and precautions against hasty and unwise legislation, which have been so carefully provided, and make the stump the seat of legislation.

"However, I believe that in actual practice, this change would not fully justify either the fears of its opponents or the hopes of its advocates. If it will work well anywhere it ought to do so in our municipalities. So, to add to discussion of it the argument of a test by our own citizens, I approved a bill at the last session to authorize it in them, though I am told it has not yet been resorted to anywhere.

"For myself, I think we should await the result of a fair trial in our cities and villages before making statewide the operation of so radical a change in our methods. But if the convention should decide to submit the question to the people, as I understand many members wish to do, it should be done separately. The provision should be so guarded as to prevent its being lightly invoked. The very heavy expense of special elections should be avoided, except in cases of unusually widespread and general demand. And, in view of its experimental character, resubmission to the people should be provided for, at the end of a reasonable period, without the formalities and delay generally required for amendments of the constitution.

The Liquor Traffic.

"Contention about methods of dealing with the liquor traffic has long disturbed the state and seriously interfered with the conduct of its government. Certainly no one will say our experience under the provision of our present constitution has been a happy one. But I think that, in the judgment of those who take a practical view of the matter, it has been shown that it is one for the application of the generally wholesome principle of local self-government. I believe the majority of the people of the state favor this method, because they have become familiar with it and have found how difficult it is to enforce a law prohibiting the traffic in any community where popular feeling is arrayed against it.

"Such a law is hard to enforce in any case, because in sales of liquor seller and buyer are both parties to them, so there is no unwilling victime to invoke the law, as in ordinary cases, and evidence is difficult to secure. But when the voters of a community, by lawful authority, forbid the traffic, public sentiment there will back their decision as nothing else can do.

"In localities where the voters permit the traffic the question arises, shall it be free to all who choose to engage in it and be conducted as they please, or shall there be restriction and regulation?

"Surely the wise course is to confine it to proper persons and subject it to careful regulation, as in other cases of occupations which involve danger or are liable to abuse. Yet thus far we have free trade in intoxicating liquors in localities which have permitted their sale, because the constitution forbids the granting of licenses, which is taken to mean to individuals, because the right of communities to permit the traffic generally has been upheld. Yet only by requiring the particular persons who wish to engage in it to comply with certain conditions can the desired restriction and regulation be secured.

"I know the word 'license' is obnoxious to many good citizens, because they think it means permission which implies approval of the traffic and they are opposed to both. But under the local plan the permission comes from the people of the community, when it comes at all. Some of them may approve the traffic, while others merely prefer to have it in the open rather than risk the notorious evils of secret dealing.

"At any rate the home rule principle takes away from 'license' the elements of permission and approval, to which objection is made, and leaves only that of regulation to which there is and can be none.

Suggests Separate Submission.

"Taxing the business has simply been license under another name and without the regulation which is the useful feature of license. And raising the tax from time to time has neither curtailed the traffic nor diminished its evils. On the contrary it has tended to make these worse by the temptation to improper practices in order to meet the higher charge.

"As it stands, the state really licenses everybody who pays the tax in localities where the traffic is permitted, no matter what his character or past career, without the right of revocation for any cause whatever, which is the best security against abuse.

"Letting the consent of the voters to the carrying on of the traffic in their midst and the payment of the tax operate as a permit to all persons is certainly a worse course than to require each one to take out a special permit with qualifications and conditions before he can engage in the business. And it must be plain to those who look the actual situation in the face that the choice lies between these two courses.

"It ought to be settled, one way or the other, by a provision of the constitution, so as to clear the way for the proper consideration by the general assembly of other things. To that end, I think the question should be separately submitted to the people, as was done when the present constitution was adopted, whether license shall or shall not be required as a condition to engaging in the traffic in localities where it is allowed."

TODAY'S MARKETS

THE AGE RECEIVES BY WIRE DAILY MARKET REPORTS FROM PITTSBURG, CLEVELAND, CHICAGO, TOLEDO AND OTHER CENTERS CORRECTED EVERY DAY.

PITTSBURG, Feb. 8.—East Liberty reports today as follows:

Steers $4.00@8.00
Hogs 6.50@6.55
Sheep 2.00@4.50
Lambs 3.00@6.90
Calves 4.50@9.50

Cattle.

About three cars cattle on offer today. Inquiry fair and general values firm. Trade again narrow—sales very limited. Small supplies still ample for market needs. Prime heavy beeves offer the main hope.

Calves.

Demand was good for best calves today. Total receipts embraced 80 head—quality fair. Choice handy fat native veals sold readily. General values firm and early clearance made. Butchers paid $9@9.50 for good to choice. Outs delivered at $5.50@6.50; plain $4.50@5.00. Prices today even with last week's average. Market closed steady and prospects fair.

Hogs.

Hog values struck a lower level today. Decline in west exerted a bad influence. Packers bearish and worked prices lower here. 1950 hogs made up the total receipts—quality fair. Light grades best sellers and least hurt. Majority of other classes off a dime. Bulk heavy and medium hogs brought $6.50. Handy, lights and pigs sold at $6.50@6.55. Market active and a good clearnce effected. Trade closed firm—outlook is fair. Pigs 50@75c above Saturday; prime 5c better.

Sheep and Lambs.

Offerings in the barn were increased today. 1300 sheep and lambs made up the total supply. Quality fair, but choice kinds still scarce. That class got the main call—others draggy. Values in sheep steady—no prime wethers here. Lambs off 25@40 cents from Monday's high range. Top today $6.90—prices in the west also lower. Best sheep available $4.15—Common dull.

Produce.

(Corrected by Snyder Grocery Co.)

Butter	.28
Eggs	.28
Chickens	.11
Country lard	.10
New cabbage	1.10
Potatoes	1.35
Apples	.60
Turnips	.50
Parsnips	.60

Retail Prices.

Eggs	.34
Butter	.32
Potatoes	1.35
Chickens	.15
Country lard	.15
Honey, per lb.	.22
New cabbage	.04
Apples	.80
Turnips	.80
Parsnips	.80

Local Grain and Feed

(Corrected by Hanley Milling Co.)

Wheat	.95
Corn	.65
Oats	.50
Rye	.85
Flour	5.60
Flour, per 1-4 bbl.	1.40
Flour, per 1-8 bbl.	.70
Meal, yellow bolted, 10 lbs.	.25
Meal, unbolted	1.60
Bran	1.50
Middlings	1.50
Screenings	1.50
Chop	1.60

Retail Prices.

Corn germ feed (kiln dried)	1.50
Corn	.75
Shelled corn	.80
Oats	.60
Wheat	1.05
Coshocton Scratch Chick Feed, per hundred	1.80

Poultry

(Corrected by Chas. E. Lorenz.)

Turkey, per lb.	.14
Chickens	.10
Ducks	.12
Geese	.10
Best cloverseed, selling price	14.50
Alsike	13.50
Timothy seed	7.75

Hay, Etc.

(Corrected by Thomson & Son)

Hay, loose	22.00
Hay, baled	22.00
Straw baled	10.00
Oil meal, selling price	2.15
Salt, per bbl	1.20
Timothy seed, retail	7.50

Tell it to The Age reporter.

Special Sale

FOR SATURDAY ONLY—OF

BELLE VERNON WHISKEY, regular $3.50 per gallon, Special Saturday price $3

OLD FARM WHISKEY, regular price $4 per gallon, Special Saturday price $3.50

We also carry a fine line of Bonded Whiskies.

Large	"31"
Old Crow	Ashland
Old Overholt	Old Elk
Thos. Moore	Bond & Lillard
Golden Wedding	Monongahela
Guckenheimer	XXXX
Meadville	Paul Jones
Green River	Gorden Gin
Mont Vernon	Etc., Etc.

JOE PASH CAFE
240 Main Street. Coshocton, O.

WEBSTER'S NEW REVISED STANDARD DICTIONARY COUPON

READ FULL PARTICULARS BELOW

Cut out the above coupon and present it at the office of The Daily Age with the specified expense bonus (which covers the cost of packing, express from the factory, checking, clerk hire and other necessary expenses), and receive your choice of Dictionary or Bible described below.

WEBSTER'S NEW REVISED STANDARD DICTIONARY bound in genuine limp leather, stamped in gold on back and sides, beautiful, strong, durable; high grade printing on high grade paper. Has many beautiful colored plates—the 1910 Census, a valuable appendix, etc. This book is easily worth $3.00. One coupon and 98c. With patent thumb index $1.16.

SUNDAY SCHOOL TEACHERS' BIBLE, contains 1350 pages, printed on fine imported Bible paper—clear-cut plates, handsomely bound. It is of a convenient size, 5x7 3-4x 1 1-2 inches. Has color maps—a family record. A concordance of 150 pages with over 40,000 references. Easily worth $3.00. One coupon and 98c.

DICTIONARY COUPON IS ALSO GOOD FOR BIBLE.
20 CENTS EXTRA BY MAIL.

NEWSPAPER ARCHIVE® NEWSPAPER ARCHIVE®

A STEP SOMETIMES DECIDES IMPORTANT MATTERS.

It is a good step when one decides to have a bank account.

THE PEOPLES' BANKING CO.

Of Coshocton

makes it easy to save. It is profitable, too; three per cent. interest is added to your savings.

PEACH BUDS ARE KILLED BY COLD

Toledo, Feb. 8.—The peach crop throughout this section is doomed, in the opinion of resident peach growers. This condition is due, it is said, to the freezing of the buds during the extreme cold weather in January. Buds of other fruit trees are believed to be uninjured.

"We have made a close examination of the buds on our peach trees and have found nearly every one of them killed by the cold," said Mrs. Frank Burgie. "The peach crop is done for this year. The few remaining live buds will doubtless be frozen before the end of the cold weather."

Reports from growers on the mainland in the vicinity of Oak Harbor, Port Clinton and other points are that the peach buds there are dead and that the crop is ruined.

BURSTED BLOOD VESSEL IN BRAIN MAY PROVE FATAL

A bursted blood vessel in his brain has made the condition of Edward Buker, 53 years old, of Wilson avenue, extremely critical. It is thought the vessel bursted when he lifted some heavy object while employed at West Lafayette. It is thought that he cannot recover.

LOANS on your personal note; easy payments; add. P. O. box 285, Coshocton.

Tell it to The Age-Reporter.

Terrible Suffering

Eczema All Over Baby's Body.

"When my baby was four months old his face broke out with eczema, and at sixteen months of age, his face, hands and arms were in a dreadful state. The eczema spread all over his body. We had to put a mask or cloth over his face and tie up his hands. Finally we gave him Hood's Sarsaparilla and in a few months he was entirely cured. Today he is a healthy boy." Mrs. Inez Lewis, Baring, Maine.

Hood's Sarsaparilla cures blood diseases and builds up the system.

Get it today in usual liquid form or chocolated tablets called **Sarsatabs.**

SLIM MEN "IT" COMING SPRING

New Fashions Give Man Impression Of Slenderness

Buffalo, N. Y., Feb. 8.—Fashion's decree governing men's dress during 1912 offers small comfort to the fat man. The dictum of the Custom Cutters' Ass'n of America, now in session here is as follows:

"The slender man is to be the model for 1912. To be considered well dressed and well groomed a man must give the impression of slenderness. If he is not naturally slender his tailor must adopt measures to make him appear so. The effect must all tend to produce slenderness."

Conservatism will be the watchword, according to Chairman H. P. Walker. There will be no padded shoulders, and tighter fits will be the order of the day. Plain or striped effects will be correct.

ZOAR SALOONIST FILES A PETITION FOR INJUNCTION

Edgar Ruof, a Zoar saloonkeeper, filed a petition in common pleas court Tuesday for an injunction restraining Tuscarawas County Treasurer Ley from collecting $716.23 Aiken tax and $143.25 penalty for alleged violation of the Rose law. The injunction has not been granted.

Ruof's petition says he was placed without cause on the Aiken tax duplicate from September 4, 1911, to May 4, 1912.

Say "Bill" what's "Bob" doing? Helping Champ, what's Champ doing? Taking Hollister's Rocky Mountain Tea the great regulator; better all take it while the running is good, if you want to exceed the speed limit and get there. 35c, Tea or Tablets. C. E. Anderson.

C. Heiman for Plumbing.

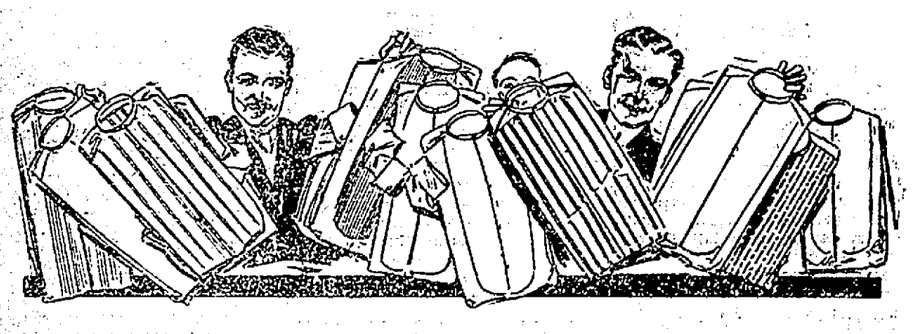

25 Dozen "Columbia" and "Cluett" Shirts

On account of discontinuing the "Columbia" Shirt, we are going to sell these for

69c

They are worth from $1 to $1.50. Come and see for yourself. The greatest shirt bargain ever offered in Coshocton.

"On the Square" **Lynde & Gosser** "On the Square"

An Early SPRING Message

From the Silk and Wash Goods Section

The gloom of winter and its somber colors is fast passing with the appearance at this store of new silks and cotton fabrics for Spring.

We wish that every woman in this county might see these new things while they are just fresh from the wrappers, hence this early announcement.

Cheney Shower-Proof Foulards

Advertised in leading women's magazines—in greater demand this year than ever.

These beautiful silks can be had in Coshocton ONLY AT THE FOUNTAIN. The new line for Spring is now on display in our silk section. Folks are buying them already. The designs are neat dots and multi-colored figures, some over-shot with little dashes of white. They are simply perfection in the Foulard world and we know they will please this city's most careful dressers.

THEY ARE PRICED AT 85c, $1.00 AND $1.25 PER YARD.

Wash Goods Section Offers Many Novelties

It's high time to make plans for getting through with spring sewing. The new wash fabrics are arriving each day.

The line includes some very attractive new things and some familiar staple cloths in excellent quality.

Seersucker Crepe

18c

This is a new material just on the market for making fine underwear and lingerie. Some of the newest ideas in the much desired French underwear is fashioned of this fabric. It comes of course only in white, is 31 in. wide and priced at only **Per Yard 18c**

New Ginghams

This store has never shown a more desirable range of patterns in spring ginghams. The well-known lines are represented, including Bates, Red Seal, A. F. C. and Toile du Nords. These are priced at **12½c**

In finer fabric, we show a line of Zephyrs in neat checks and plaids at **15c**

Real Irish Dimities

Its not too early to buy even materials sheer as these dimities, not if you wish to select from this unusual line. Their dainty beauty and perfection of weave shows the hand of a foreign maker. The ground work in all of them is white with delicate stripes and figures in pink, light blue and lavender.

Price, per yard 25c

New Wash Dresses

For this week, we are displaying on the main floor (opposite the soda fountain) a fresh new line of gingham dresses. They are tastefully trimmed in embroidery and plain strappings, some with round necks and yokes in Irish crochet and crochet covered buttons. These crisp spring dresses are specially marked for immediate selling at $2.98 to $7.50.

The Fountain Dry Goods Co.

CARTONS' SHOE SALE

WILL CONTINUE FOR A SHORT TIME. Never Before Such an Opportunity to Buy High-Grade, Stylish and Reliable Footwear at Cost and Even Less.

This Sale Includes Our Entire Stock. Space Prevents the Quoting of all the Prices.

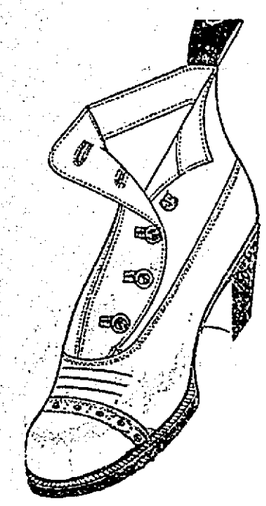

For Women

Including all styles, in dull leather, tan, suede, velvet, satin and patent kid.

$1.50 grade at $1.15
$2.00 grade at $1.45
$2.50 grade at $1.75
$3.00 grade at $2.10
$3.50 grade at $2.45
$4.00 grade at $2.85
$4.50 grade at $3.10
$5.00 grade at $3.45

Extra Special, Women's Felt Slippers, all colors — one-half price.

For Men

All the latest shoes, button or lace, dull leather, patent, tan.

$2.00 values cut to $1.45
$2.50 values cut to $1.75
$2.75 values cut to $1.95
$3.00 values cut to $2.10
$3.50 values cut to $2.45
$4.00 values cut to $2.85
$4.50 values cut to $3.10
$5.00, $5.50 and $6.00 now $3.45

Specials in Men's 4-Buckle Arctic, first quality:

$3.00 now $1.90
$2.00 now $1.45

Extra Special in Boys' Shoes

This lot comprises an exceptional assortment of nifty Footwear for boys.

$1.50 now $1.15
$1.75 now $1.25
$2.00 now $1.45
$2.50 now $1.65
$2.75 now $1.90
$3.00 now $2.10
$3.50 now $2.45

Boys' tan or black high top Shoes, with buckles $1.45

Special Children's High Top Shoes, red or black tops, $1.50 cut to 85c

Men's High Top Shoes

With buckles and straps and all work Shoes at great reductions.

Men's Michigan Socks, $1.00 now 55c

Special boys' Solid Leather Shoes while they last 95c

Party Slippers black, satin pumps, $3.50 now $2.45

$3.00 grades, all styles, now $1.90

Special Men's Felt Boots, with one or two buckles, first quality rubber, $3.25 cut to $1.90

Every pair of Shoes in our entire stock at prices never before heard of in the shoe business. No out-of-date or shop worn shoes to be had, all new shapes and patterns made by the best shoe makers in the world.

CARTONS'

The Reliable Shoe Store. Main Street.

Our shoes are always up-to-date.

NEWSPAPER ARCHIVE® NEWSPAPER ARCHIVE®